PIONEER

1962

Andrew Lewis Middle School
REF YRBK PIO 1962
ALHS Yearbook Staff Pioneer--1962
T 26443

Bob Sample

ANDREW LEWIS MIDDLE SCHOOL
Salem, Virginia

Bob.

It's been a lot of fun knowing you these last couple of years. Especially this year. We've had a real blast in Study Hall. Best of luck to a heck of a nice guy.

I mind always.

HOPE
HAPPINESS
HAROLD X-Z '63'

#264443 REF YRBK $50 Donated by Mr. Tony Wirt 6/13/17
P10 1962

OUR STORY

TABLE OF

ADMINISTRATION

STUDENTS

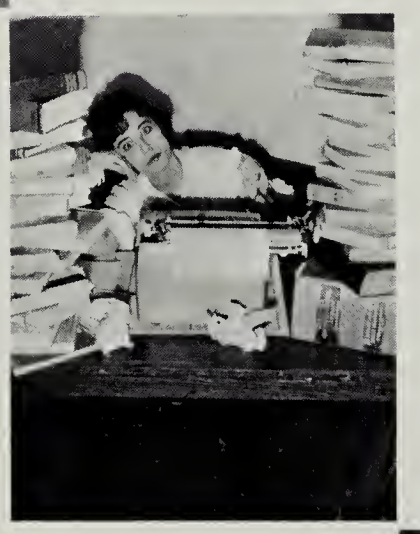

CLASSES

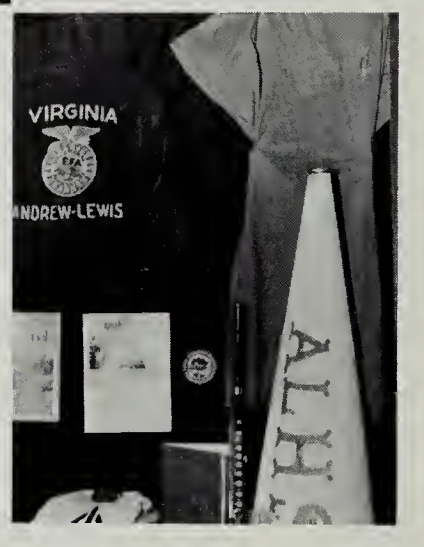

ACTIVITIES

Published by
THE PIONEER STAFF
ANDREW LEWIS HIGH SCHOOL
SALEM, VIRGINIA
TWENTY-EIGHTH EDITION

FOREWORD

To you, the Students of Andrew Lewis, we present this book, with the fervent hope that you will see your story printed clearly in the chapters and pages that we have bound together as OUR STORY . . .

ATHLETICS

FEATURES

CONTENTS

ADVERTISEMENTS

When you open a book for the first time

You expect something different and bold . . .

And that characterizes OUR STORY

Because it's your story that's told.

You open it now for the first time,

And step back into the past;

So remember to open it often

And you'll find that your memories will last.

We Dedicate

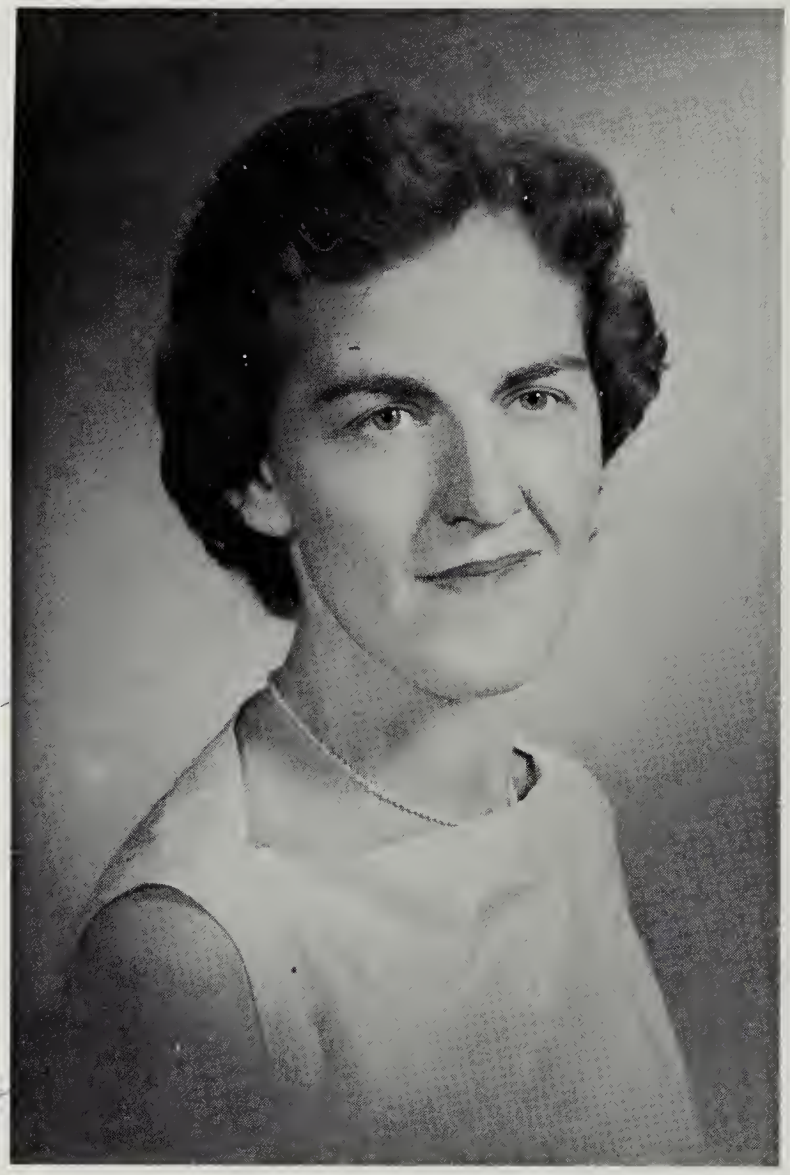

Bob,
You a fine
boy and I
have been
happy to have
you in class
this year. Best
Wishes,
Hazel Waters

Your untiring efforts and sincere devotion to your work have won for you the respect and admiration of all those who know you. You are a person of deep humility who is ever willing to share our moments of heartache as well as our times of happiness. Your ceaseless efforts and your sense of fairness have been invaluable to us. We feel indebted to you for your faithful contribution to your students, the administration of Andrew Lewis, and our Roanoke County school system. In order that you might know that we are indeed appreciative for having such a fine person among us, we the Class of 1962 proudly dedicate our yearbook to you, MRS. HAZEL WATERS.

In Memoriam

Miss Annie McConkey

October 12, 1887 February 1, 1962

Boys and girls of Salem and of Roanoke County had the privilege of going to school to Miss Annie McConkey, Salem's gifted teacher. Endowed with a very fine mind, blessed with a spirit that understood and appreciated high school youth, and fortified by standards, both personal and professional, that were unconsciously felt by all, she taught as only dedicated teachers can teach for a period of more than fifty years. Salem and the community around it, so loved by her, is richer, culturally and intellectually, since "Miss Annie" chose to teach.

THE SETTING OF

OUR STORY . . .

ADMINISTRATION

The Adminstration of Andrew Lewis rightfully holds first place in our Table of Contents, for those who belong to this group are the real beginning of OUR STORY. They teach, counsel, and guide us, and by encouraging our talents, they help us to realize our potential. They strive to shape our destinies, teaching us to develop the art of living together, and helping to mold us into well-rounded, self-sufficient citizens. We salute our faithful, hard-working administration.

MR. DEWITT T. MILLER
ASSISTANT SUPERINTENDENT

DR. HERMAN L. HORN
SUPERINTENDENT

OUR STORY opens with those who are here to guide us . . . they govern the content of this book. The Administration provides the foundation upon which OUR STORY is built. We owe a debt of gratitude to Dr. Horn, Mr. Miller, and the Roanoke County School Board who are continually striving to enlarge and improve the schools of our county. Each contributes to our quest for knowledge, and we owe much to their patience and kindness. They are the binding that holds OUR STORY together, for without them there would be no story.

ROANOKE COUNTY SCHOOL BOARD

Dr. C. R. Woodford, Town of Vinton; Mr. W. H. Starkey, Catawba District; Mr. Arthur G. Trout, *Chairman,* Big Lick District; Mr. William J. Lotz, Cave Spring District; Mrs. Frank B. Thomas, Salem District. (Not pictured) Mr. L. M. Whitmore, *Vice-Chairman,* Town of Salem.

MR. EDWARD E. BARNETT
ASSISTANT PRINCIPAL

MR. ALFRED D. HURT
PRINCIPAL

MR. ROBERT A. PATTERSON
ASSISTANT PRINCIPAL

I am grateful for the privilege of expressing my appreciation to the faculty and students of Andrew Lewis High School and for the cooperation and assistance extended me during my three years here.

Congratulations to the members of the class of 1962. This annual is a chronicle of your activities and accomplishments during the formative years of your life. I know that you will carry on your noble heritage through industry, perseverance, and loyalty.

Best wishes,
Alfred D. Hurt

SEATED: Mrs. Mildred Chapman, Mrs. Gladys Gillespie, Mrs. Bertha Fisher, Mrs. Nancy Davidson, Mrs. Opal Keffer. *STANDING:* Mr. A. D. Hurt, Mr. Robert Patterson, Mr. Otha St. Clair, Mr. Carl Colley, Mr. Norman Lineburg.

GUIDANCE COMMITTEE

ATTENDANCE AND DISCIPLINE DIRECTORS

Mr. Edward Barnett

Mrs. Edna Weeks

A group of English teachers plans the literature courses as outlined in the new course of study . . .

MR. CARL COLLEY
English
MR. JOHN THOMPSON
English
MRS. BERTHA FISHER
English
MRS. MARTHA LOGAN
English
MRS. MARGARET BALLARD
Directed Study, Reading
MR. HADDON DUDLEY
English

. . . while these social studies teachers point out the influence that other countries have had on our English language . . .

MR. JAMES DAUGHTRIDGE
Civics, American History
MISS CLAUDIA GRIDER
World History,
American History
MR. DAN RICHARDS
Civics
MRS. THEOLA ROACH
Civics, American History
MR. OTHA ST. CLAIR
Civics

. . . and foreign language instructors are amused by some of the unusual ways in which foreign phrases are translated.

MRS. SUE BANNER
French, English
MISS ANNIE VIRGINIA COOK
Latin
MISS MELBA CALAWAY
Spanish, English
MISS DOROTHY MILLER
Latin, English
MRS. MARY RASH
French

The gym teachers take time out from their strenuous schedule . . .

MISS JANE PAINTER
Physical Education
MR. MELVIN MYERS
Physical Education
MISS WILLIE TAYLOR
Physical Education
MR. RICHARD MILEY
Physical Education
MISS NANCY ANDREWS
Physical Education
MR. EDDIE JOYCE
Physical Education

. . . while these social studies teachers plan future class projects . . .

MISS HARRIET HILL
History
English
MRS. MILDRED CHAPMAN
History
Eighth Grade Co-ordinator
MR. HERBERT COPENHAVER
World Geography
Coach
MR. FRED HOBACK
American History
Coach

. . . and this group of English teachers scans American Literature books.

MRS. MARY PARRISH
English
MRS. ELSIE WERTZ
English
American History
MRS. LOIS BOARD
English
MISS MILDRED KIDD
English
American History
MRS. NANCY DAVIDSON
English
MR. NORMAN LINEBURG
English
Coach

Visual aids in the math department is the topic of discussion among this group of teachers . . .

MRS. HAZEL WATERS
Plane Geometry
General Mathematics
MRS. GLADYS GILLISPIE
Solid Geometry
Plane Geometry
MISS MARY JANE MAXWELL
Algebra
Plane Geometry
MRS. DORTHEA CHICK
Algebra
General Mathematics
MRS. OPAL KEFFER
Algebra

. . . while some of our math instructors show interest in new techniques of teaching basic mathematics . . .

MRS. JULIA HYLTON
General Mathematics
Science
MISS ELSIE WINGFIELD
General Mathematics
MRS. HAZEL JONES
General Mathematics
MRS. LILLIAN JENNINGS
General Mathematics
Science
MRS. MARGARET BAILEY
General Mathematics
Algebra
MRS. GERALDINE HARPER
General Mathematics

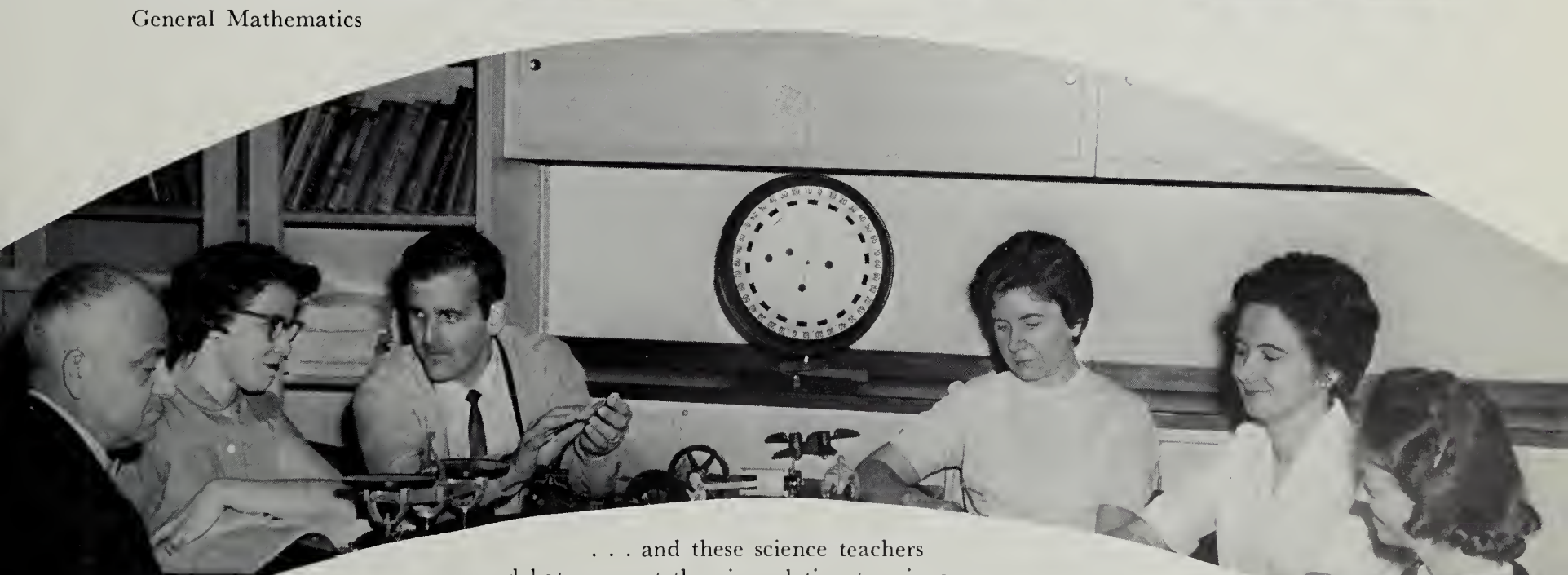

. . . and these science teachers
debate current theories relating to science . . .

MR. JOHN CRAWFORD
General Science
Radio, T.V.
MRS. ALICE COULTER
Physics
General Science

MR. DAVID NICKERSON
Biology
General Science
MISS FRANCES HURT
Chemistry
General Science

MISS DOROTHY O'DELL
Biology
MRS. BILLIE REID
General Science
(Not Pictured)
MISS EDNA WEEKS
General Science

Here, our fine arts teachers meet to discuss cultural events for the school, which blend with academic subjects to make well-rounded students . . .

MR. STUART CONNER
Band Director
MR. HARRY SIMMERS
Choir Director
MISS ANN THOMASON
English
Public Speaking
Drama
MRS. ANN PARKER
Art
English

. . . as our vocational education instructors admire the new transcribing machine designed to fulfill the needs of the students going into the business world . . .

MISS ELSIE PROFITT
Stenography
Typing
MRS. DEMATRIS MEADOR
Typing
Bookkeeping
MISS ELIZABETH LAWRENCE
Typing
Office Practice
MR. WILLIAM BOLTON
Distributive Education
Consumer Economics
MISS MARY GOODWIN
Typing
Vocational Office Training
MRS. NANCY MIDDLECAMP
General Business
Typing

. . . and these vocational instructors are busy organizing publicity material in their various fields.

MRS. EVELYN BLAKE
Home Economics
MR. LAWRENCE HURT
Auto Mechanics
MISS DORIS KELLY
Home Economics
MR. MURPHY SCOTT
Agriculture
Shop
MR. RICHARD THOMAS
Mechanical Drawing

Our librarians make a necessary check of the filing cards in order that . . .

MRS. BELVA COUNTS
Head Librarian
MISS MARY WRIGHT
Assistant Librarian

. . . Mrs. Yates, teacher of driver education, will be able to find that book on foreign cars that . . .

MRS. RUTH YATES
Driver Education

. . . the secretaries in the office have been asking to see.

MISS LOUISE COX
MISS RUTH WADE
MRS. BETTY POFF

STUDENTS

Each with his own chapter — the Seniors, Juniors, Sophomores, Freshmen, and Eighth Graders — contributes material to the manuscript which finally becomes OUR STORY. Each contribution is good and worthwhile, showing the merit and character of the students who make Andrew Lewis the outstanding school it is today. We, the students, are the living, working body of the high school, making OUR STORY an all-time best seller.

SENIOR CLASS OFFICERS

President ..... Mickey Grant
Vice-President ..... Tommy Farewell
Secretary ..... Betty Jo Quick
Treasurer ..... Shirley Dulaney
Sponsor ..... Miss Annie V. Cook

CLASS OF '62

WALTER GENE ADKINS
Gene

MARTHA SUSAN AHALT
Susan

GENEVA RUTH ALLEN
Gigi

SANDRA LEE ALTICE
Sandra

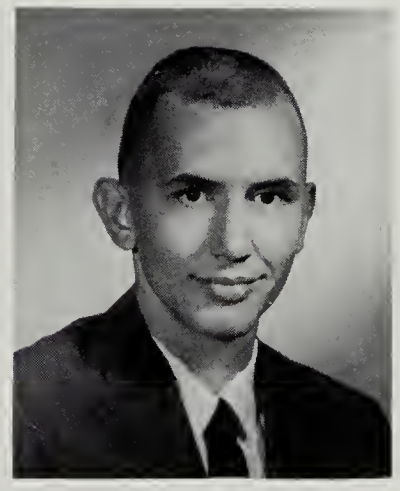

WILBUR CROSS ANDREWS
Wilbur

CHARLES LEWIS BAILEY
Charles

MARGARET ANN BAILEY
Maggie

OUR SENIOR STORY

IS CHARACTERIZED

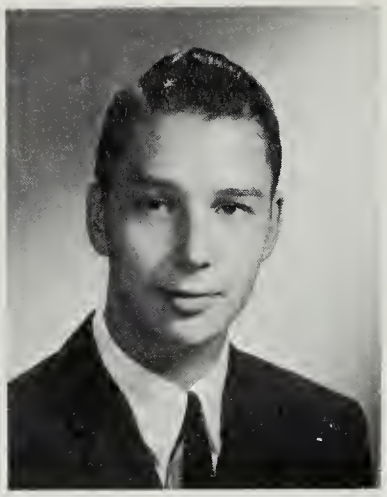

WENDELL PERRY BAILEY, JR.
Perry

LINDA JANE BAIRD
Linda

SHERWOOD SCOTT BANNER
Sherry

BRENDA YVONNE BARTON
Brenda

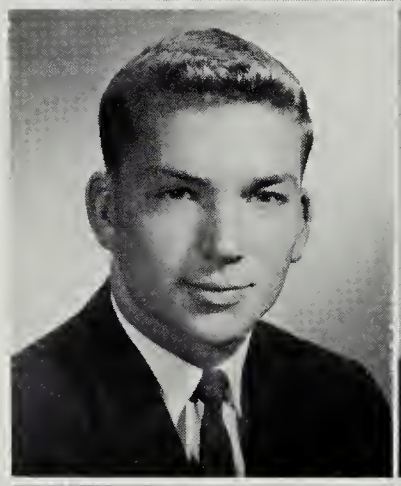

BYRON RICHARD BEACH
Richard

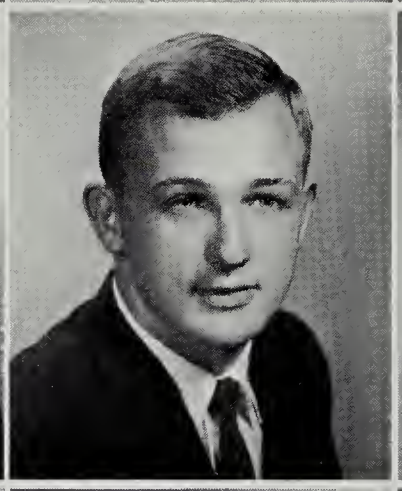

JAMES BERKLEY BEACH
Jimmy

CAROLYN SUE BECKNER
Carolyn

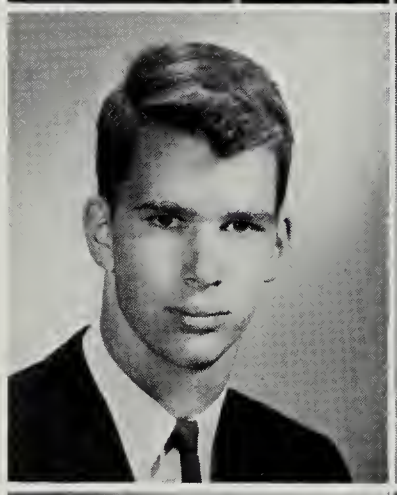

JAMES DOUGLAS BIRCH
Jimmy

ALICE MARYALENE BLACK
Alice

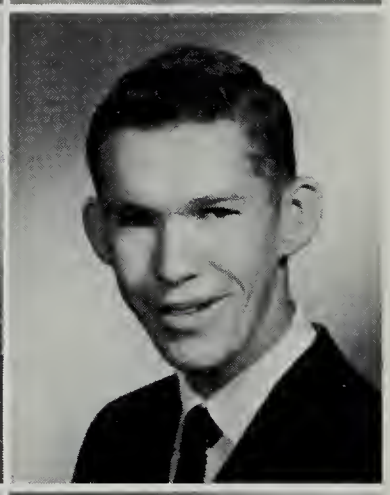

REGGIE BLANKENSHIP
Reggie

LINDA LOU BLOUNT
Linda

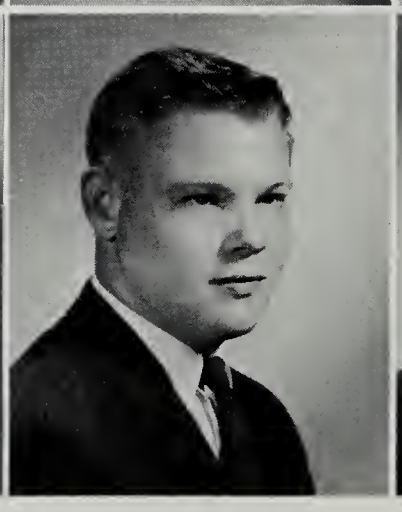

EARNEST OAKLEY BOND
Junior

DARRELL EVERETT BOWER
Darrell

ELLEN McDONALD BURKE
BOWERS
Ellen

BY HAPPY HEARTS

AND JOYOUS DAYS

KAREN VIRGINIA BOWLES
Karen

BETTY JOAN BRANUM
Betty

JERRY LEE BRANUM
Jerry

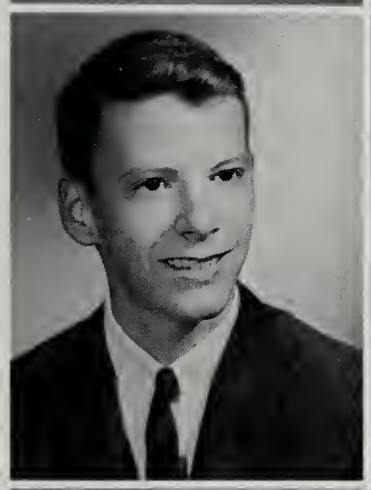

MICHEAL WILLIAM BRICKEY
Mike

ARCHIBALD MOFFETT
BROCK
Moffett

JOSEPH STEPHEN BROWDER
Joe

ROSE ANGELINA BROWN
Rose Ann

SUZANNE BROWN
Suzanne

LINDA HODGES BROYLES
Linda

MARY VIRGINIA BRUBECK
Ginny

MARY ELIZABETH
BRUMFIELD
Mary

MARGUERITE EVERTIE
BRYAN
Marguerite

BETTIE LOU BRYANT
Bettie

JAMES MILBURN BUTLER
Jimmy

LARRY ALEXANDER CALIGAN
Larry

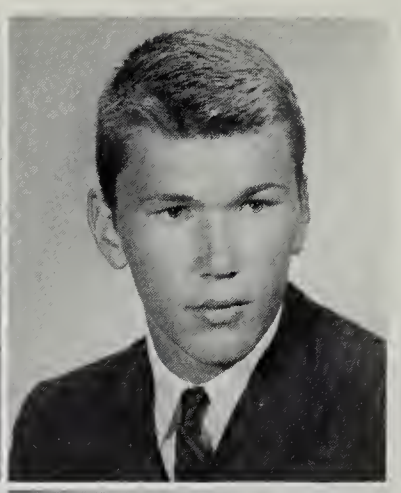

JOSÉ LARON CAMINA
J. L.

JOAN JUANITA CAMPBELL
Joan

ELVA ELIZABETH CAPERTON
Betty

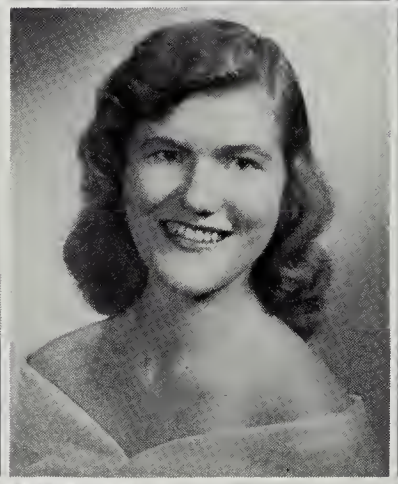

BETTY JEAN CARROLL
Betty

SHARON ANN CATRON
Sharon

BENJAMIN EDGAR CHAPMAN, JR.
Ben

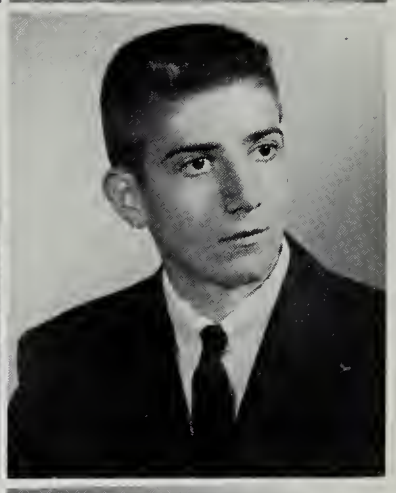

VIRGINIA TUCKER CLARK
Virginia

DENNIS SHELDON CLOWER
Dennis

SUSAN ELIZABETH COATES
Susan

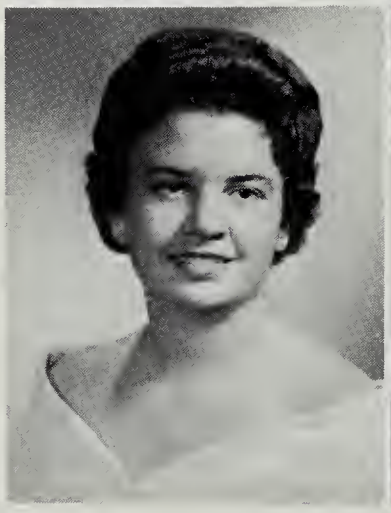

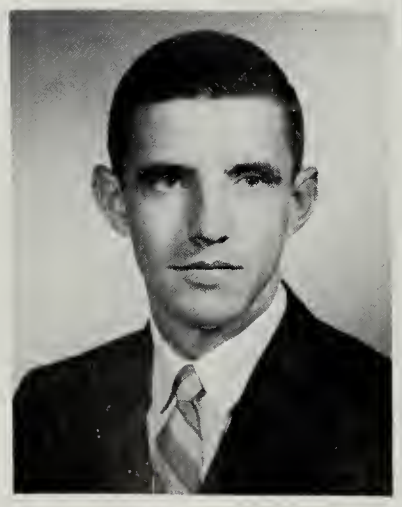

WESLEY NORMAN COCHRAN
Wesley

OUR YEAR IS PROFITABLE . . .

GAIL FLORENCE COLEMAN
Gail

CARLTON DOUGLAS COLLINS
Carlton

MARY LILLIAN COLLINS
Mary

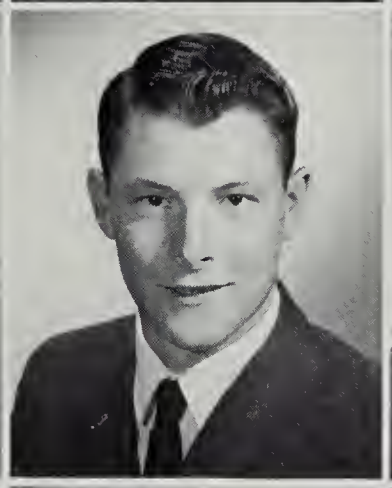

MARY LOUISE COX
Louise

RAYMOND BARRY CRAWFORD
Barry

FREDDIE LEE CROCKETT
Freddie

JAMES RAY CROSSWHITE
Jimmy

SANDRA SUE CROSSWHITE
Sue

NORMA LOUISE CUMBIE
Louise

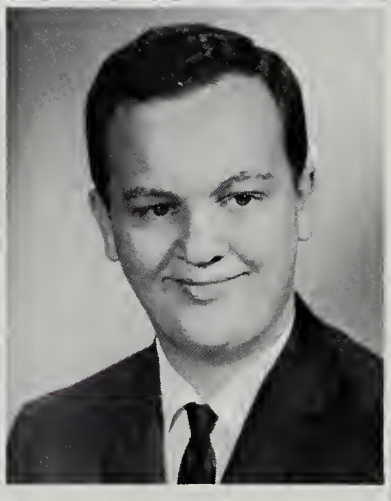

JUDY OLEAN CUNDIFF
Judy

LUCY TALIAFERRO CUSHMAN
Lucy

ROBERT PRESTON DAVIDS
Robert

LLOYD LAVERNE DAVIDSON
Lloyd

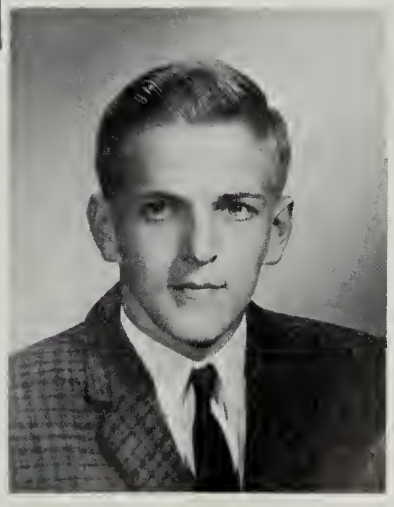

EACH EXPERIENCE IS OUR LAST

RONALD CARROLL DAVIS
Ronald

WE ARE GUESTS OF THE JUNIORS

ROBERTA GAIL DEWEASE
Gail

EMILY ELIZABETH DIXON
Emily

RICHARD PHILLIP DIXON
Richard

JOHN MUNNERLYN DONALDSON
John

BRUCE WILLARD DOWDY
Bruce

DANA EDWARD DREW
Dana

ROSE MARIE DUDLEY
Rose

SHIRLEY JOANNE DULANEY
Shirley

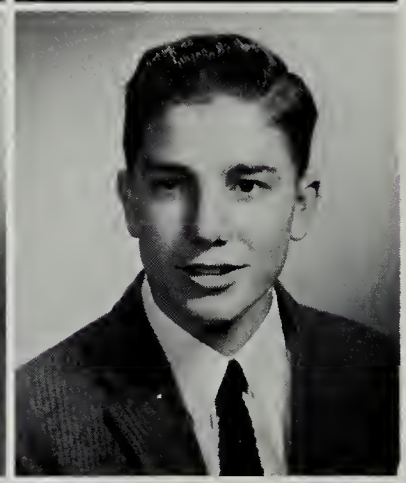

LUTHER ALBERT DUCAN, JR
Luther

BARBARA ANN EDWARDS
Barbara

ETHEL DIANNE EDWARDS
Dianne

HERMAN NORRIS ELLIOTT
Norris

KENNETH MICHAEL ETTER
Kenny

AT THE JUNIOR-SENIOR PROM

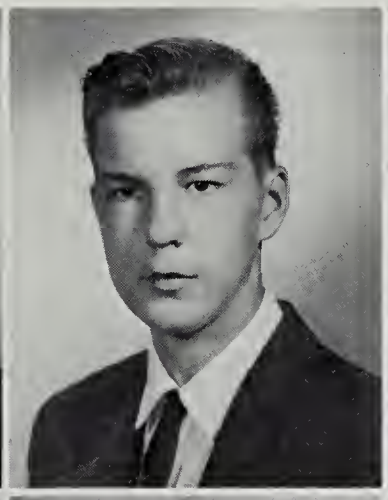

THOMAS EUGENE FAREWELL
Tommy

WILLIAM DAVID FARMER
Billy

ANNA LEE FERGUSON
Anna

CECILIA MAY FERGUSON
Cecilia

DREMA PAIGE FITZGERALD
Drema

PATRICIA MAYANNE
FOLLMAR
Pat

SHARON ELLEN FORE
Sharon

RANDOLPH LEE FRANCISCO
Randy

TONY ROGER FRYE
Tony

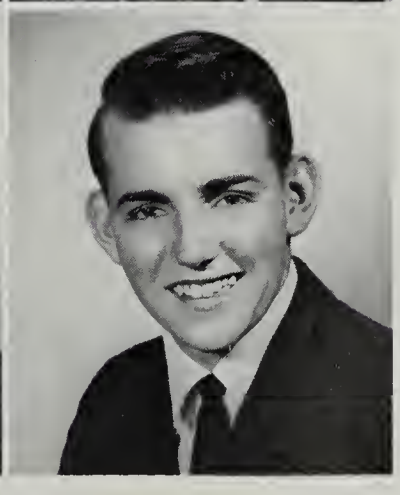

LINDA JOYCE FURROW
Linda

JAMES DENNIS GACEK
James

JAMES BARTROM
GALBRAITH
Jimmy

JO ANN GARRISON
Jo Ann

CONNIE LEE GARST
Connie

RICHARD GAYLON GARST
Dickie

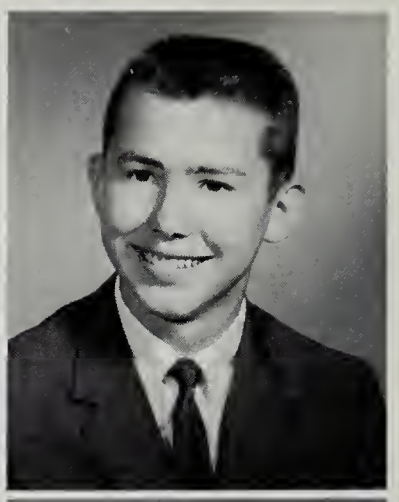

ROBERT EDWARD GARST
Bobby

DORIS LORAINE GEARHART
Doris

THOMAS HERMAN GEARHART
Tommy

DOROTHY ANN GEARHEART
Ann

RODNEY REX GEARHEART
Rodney

SANDRA LEE GIBSON
Sandra

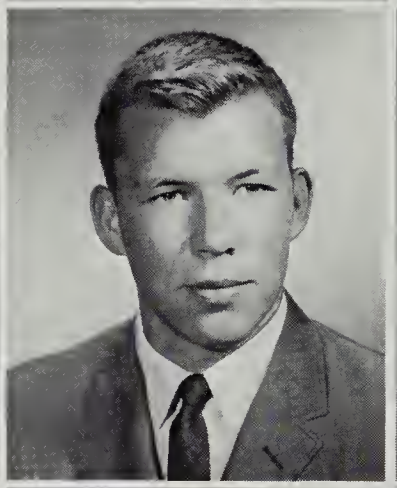

PHYLLIS ANN GILLEY
Phyllis

REGINALD LEON GINTER
Reggie

DONNA CAROL GOODMAN
Donna

MARY FRANCES GOODWIN
Sandy

WE HAVE A WEALTH OF FUN ON

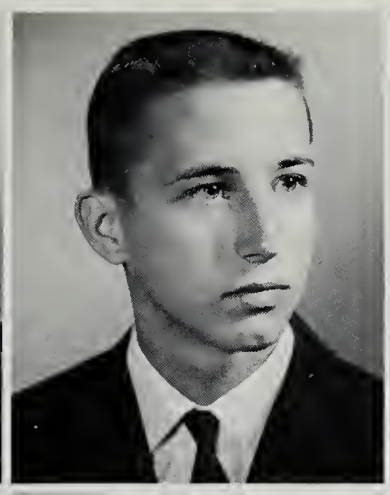

GEORGE EMMETT GOODYKOONTZ
George

JOHN ROBIN GRANT
Robin

MICHAEL ALLEN GRANT
Mickey

DONALD LEE GRAY
Don

EUGENE SENTER GRUBB
Gene

KATHERINE LOIS GUNTER
Kathy

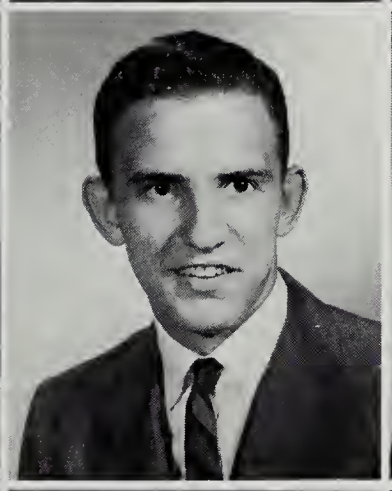
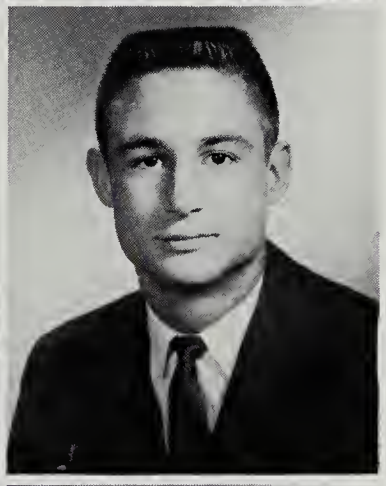

PATRICIA BARNES GUTHRIE
Pat

DOUGLAS NOLAN HALE
Doug

DALLAS WAYNE HALL
Wayne

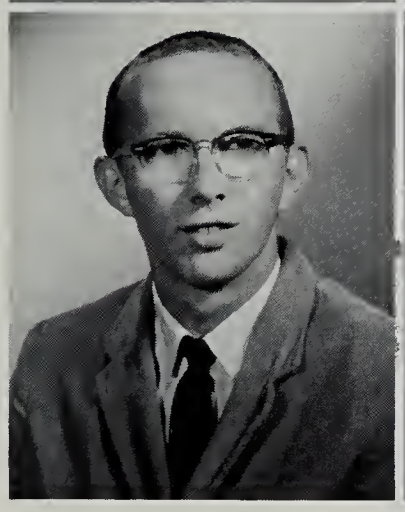

DANIEL HUGH HAMLIN
Danny

GLENDA FAYE HARRIS
Glenda

LINDA CAROL HARTER
Linda

ERNEST ROBERT HARTMAN
Robert

OUR ONE-AND-ONLY SENIOR DAY

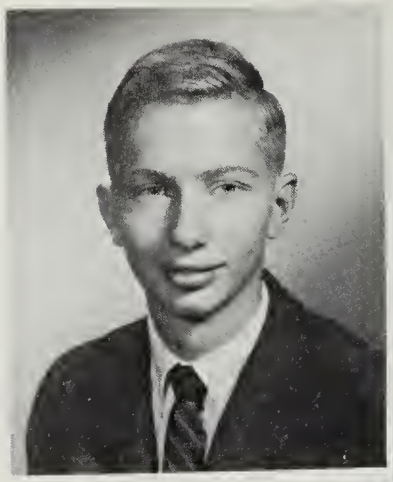

LEWIS PEYTON HASH, JR.
Peyton

OUR SENIOR PLAY LENDS TIME

STEPHEN LESLIE HAWKINS
Steve

PAMELA GAY HAYNES
Pam

DAVID WAYNE HAYNES
Wayne

DALLAS GLENWOOD HEDGE
Dallas

ROBERT LEE HENDRICKS
Robert

JOAN LINDA HERRON
Joan

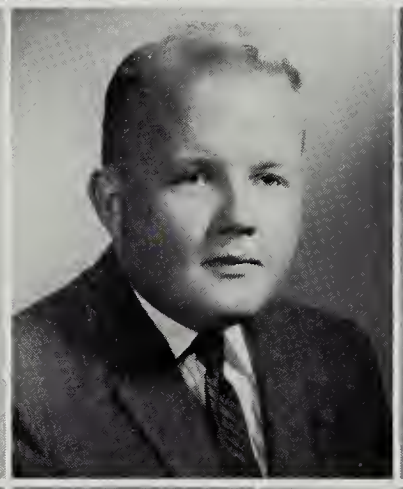

CAROLINE KYLE HIGHFILL
Ca-Ca

PAUL BEAUREGARD HODGE
Paul

MARIE OLGA HOFER
Marie

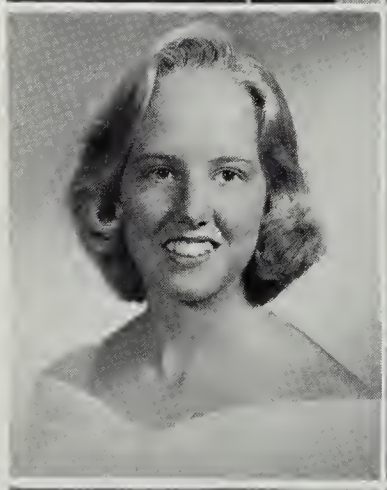

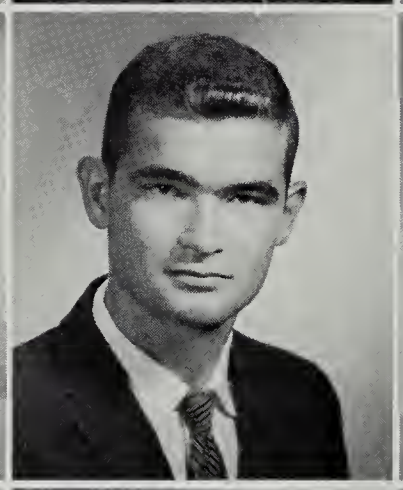

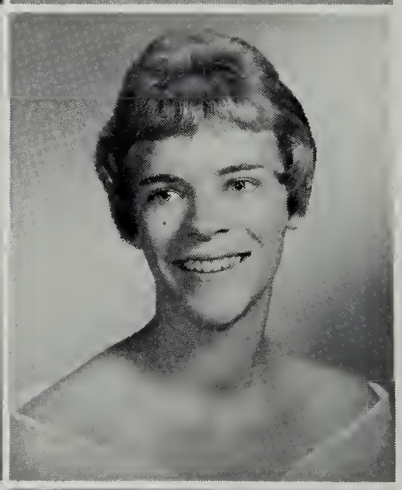

ADELE SMYTH HUGHES
Dixie

JOSEPHINE ALPHA JACOBS
Josephine

PEGGY ANN JOBE
Peggy

GWENDOLYN DEAN
JOHNSON
Gwen Dean

TO REVEAL OUR HIDDEN TALENTS

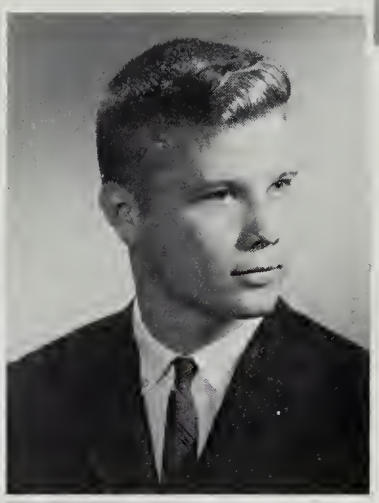

BETTY GALE JONES
Betty Gale

CAROL JEAN JONES
Carol Jean

LARRY WATSON JONES
Larry

MILDRED EUDORA JUDD
Eudora

PATRICIA ANN KAGEALS
Pat

BONNIE MAY KEENAN
Bonnie

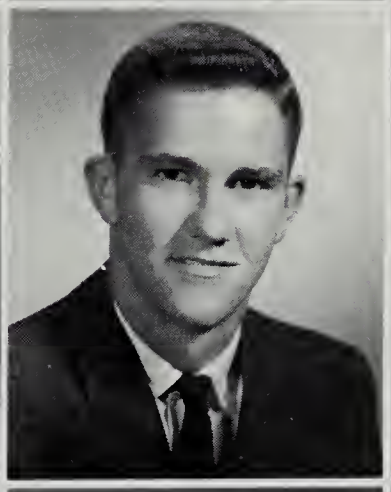

WAYNE MONROE KEFFER
Wayne

ROY CORNELIUS KINSEY
Roy

RAYMOND KENNETH KIRBY
Ray

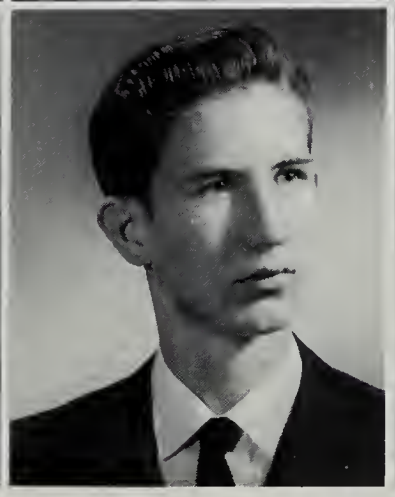

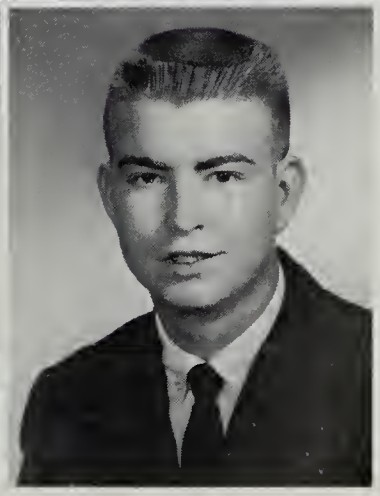

JAMES RAYMOND KROPFF
Jimmy

WAYNE HAROLD LaMAY
Wayne

ROBERT LEE LANCASTER
Bobby

LARRY WAYNE LEE
Wayne

RITA ANNETTE LEONHARDT
Rita

CHARLES ALAN LOONEY
Charles

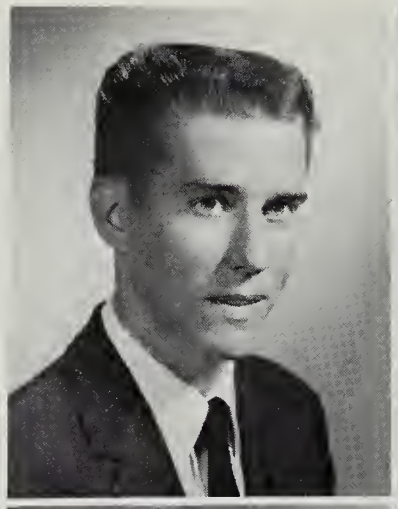

NANCY SUE LOOPE
Nancy

SONJIA KAYE LORD
Sonjia

TRESSIE JEAN LOVERN
Tressie

DONALD LESTER MANNING
Don

STEVENSON LYNWOOD MANNING
Lynn

CAROL SUE MARKHAM
Carol

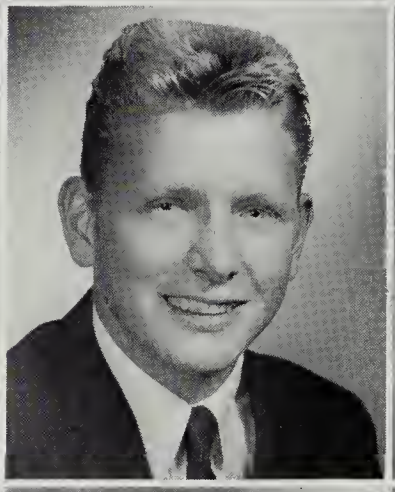

JAMES LARRY MARSH
Larry

ANDREW EUGENE MARSINKO
Andy

MARY HELEN MARSINKO
Mary

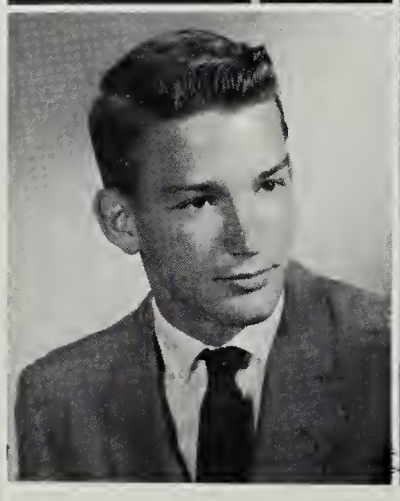

WE LEAVE

ASSEMBLY FIRST . . .

ANITA FRANCES MARTIN
Anita

DELORES RAMONA MARTIN
Delores

PATTY MAE MARTIN
Patty Mae

BARRY RICHARD MAY
Barry

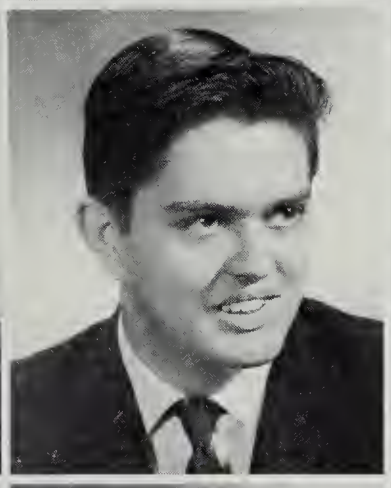
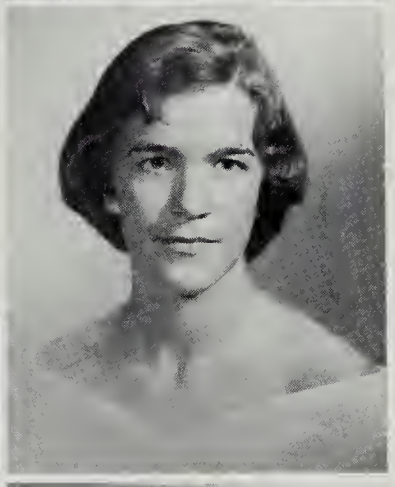

MAURICE RAYMOND
McBRIDE
Maurice
RICHARD LEE McCULLEY
Richard

LOIS MARIE McDANIEL
Marie

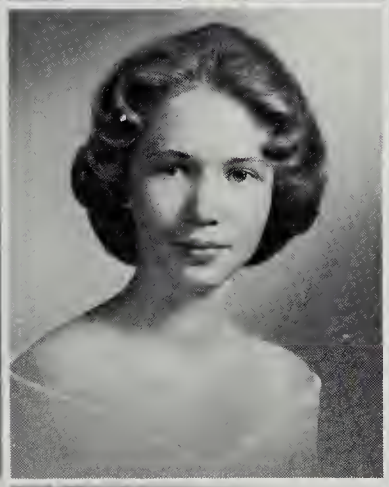

KAY RAMEY McDONALD
Kay

SANDRA ELLEN McDONALD
Sandy

ROSALIND HELEN
McFARLAND
Roz

CHARLES FULTON
McLAURIN
Charles

LEAH NEILSON
McREYNOLDS
Lee

BEVERLY GAIL MILLER
Beverly

VIOLET MARIE MINUCIE
Violet

WE ATTEND

SENIOR CLASS MEETINGS

OUR OWN CLASSMATES

MAKE UP

JOHN LEE MITCHELL
John

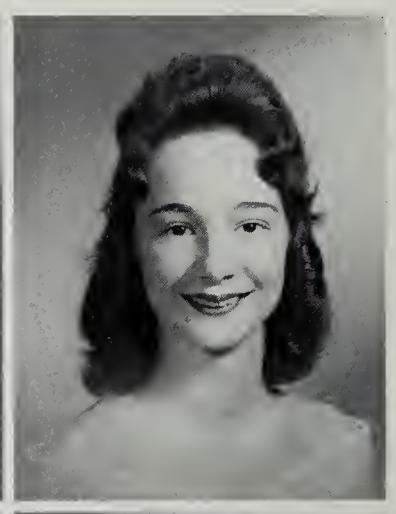

CAROLYN GENE MOHLER
Carolyn

BONNIE GAIL MOORE
Bonnie

VIVIAN JEANETTE MOORE
Vivian

SANDRA JEAN MORRIS
Sandy

BONNIE MARIE MULLINS
Bonnie

JANE LaVONNE NASH
Jane

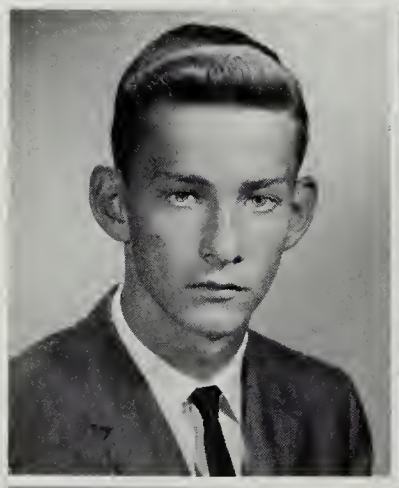

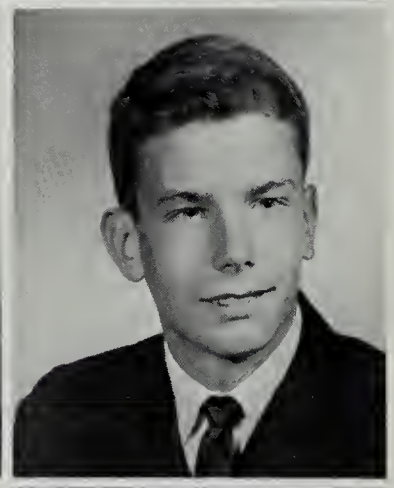

ROBERT GERALD NEIGHBORS
Jerry

JOHN JOSEPH NEMETH, JR.
John

WILLIAM BERNARD NUNNALLY, JR.
Bill

LOIS LENORA NUTTER
Lois

KATHLEEN MARGARET OWEN
Kathleen

RICHARD EMORY OWENS
Richard

ELLEN HARRIETTE PAINTER
Ellen

THE LONG-AWAITED SENIOR MIRROR

DENNIS LEE PARKS
Dennis

RALPH DERRELL PARKS
Derrell

JOYCE ANN PARR
Joyce

VALORY EDAIR PERDUE
Edair

ANDREA ERLINDA PEREZ
Andy

DIANNE ELIZABETH PETERS
Dianne

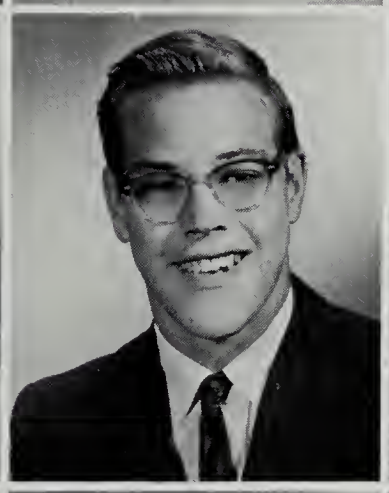

PATRICIA LEE PEVERELL
Pat

C. GARFIELD POFF
Donnie

DORIS JANE POWELL
Doris

WILLIAM NICHOLAS POWELL
Nicky

BARBARA ANN PREAS
Barbara

WANDA GERALDINE PRICE
Wanda

BETTY JO QUICK
Betty Jo

MARY FRANCES RADFORD
Mary Frances

CHARLES SIM RAKES
Chick

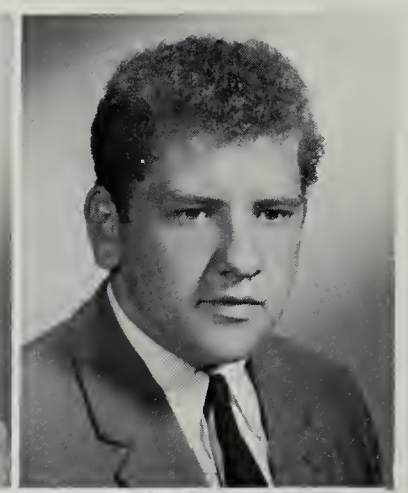

BARBARA ANN RAMEY
Barbara

DAVID WILLIAM RARDIN
David

DAVID TERRILL RAY
David

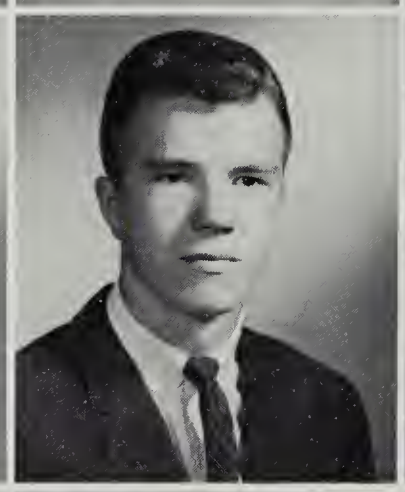

JUDY ANN REESE
Judy

CALLIE ELLEN REID
Callie

DANNY RICHARDS
Danny

WESLEY RONALD RICHARDS
Ronnie

STANLEY PHILLIP RIFE
Phillip

HUGH ELBYRNE ROBERTS
Yogi

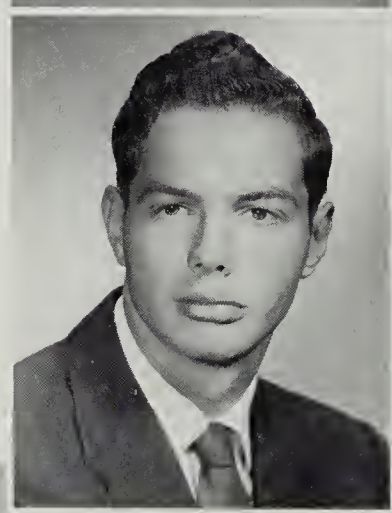

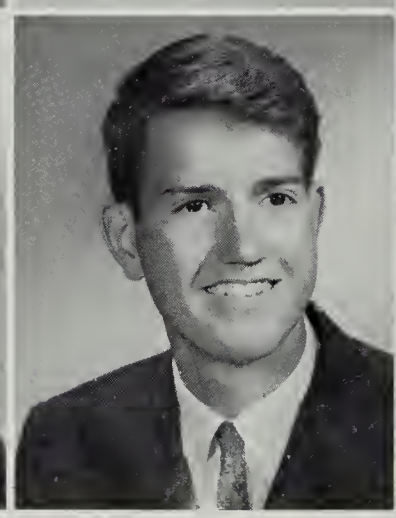

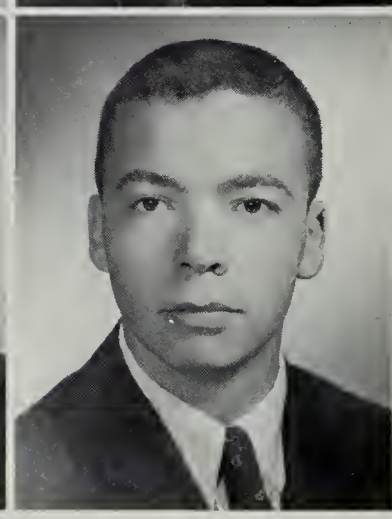

CAROLYN ANN ROBERTSON
Cayolyn

OUR EDITION OF THE NEWSPAPER

JAMES ARTHUR ROBERTSON
Jimmy

JAMES MICHAEL ROBERTSON
Mike

VIOLET EDNA ROOP
Violet

LEONARD ALVIN RORER
Leonard

WALTER EDWARD ROUTT, II
Ed

JOHN ADRAIN RUTHERFORD
Johnny

PATRICIA MAY SARVER
Pat

ANN LEIGH SAUNDERS
Ann

SANDRA FAYE SAYERS
Sandra

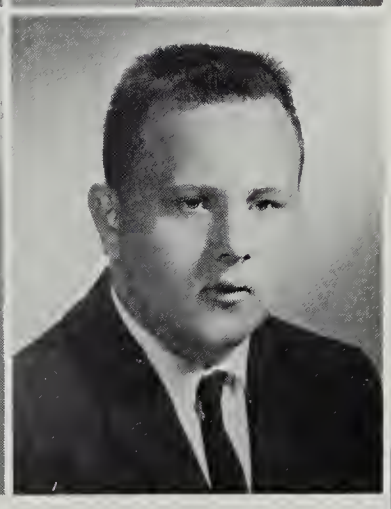

ERNESTINE MARSHA SCHRADER
Tina

SUSAN JEAN SCHUMACHER
Susan

JAMES WAYNE SHORTER
Jimmy

JOYCE ANN SHORTER
Joyce

MAKES PUBLIC OUR SENIOR WILL

CAROL LEE SHOWALTER
Carol

CLASS RINGS ARE MORE PRECIOUS

DORTHEA MACON SMILEY
Dotty

JOYCE ANN SMITH
Joyce

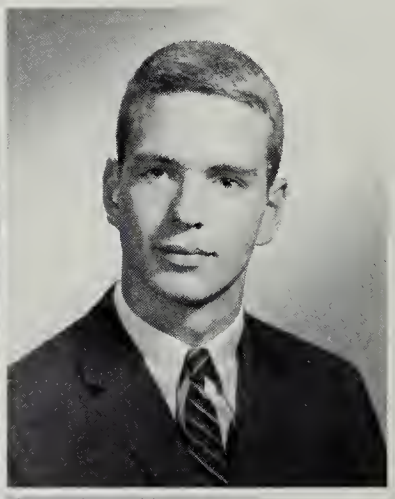

MICHAEL MOORE SPESSARD
Mike

JANICE HEATHERLY SPRADLIN
Janice

JUANITA ALICE ST.CLAIR
Juanita

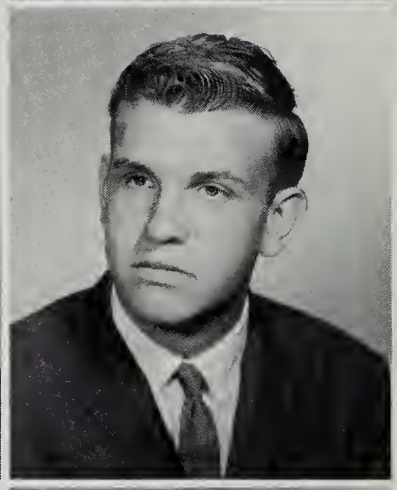

RICHARD DALE STEEN
Dickie

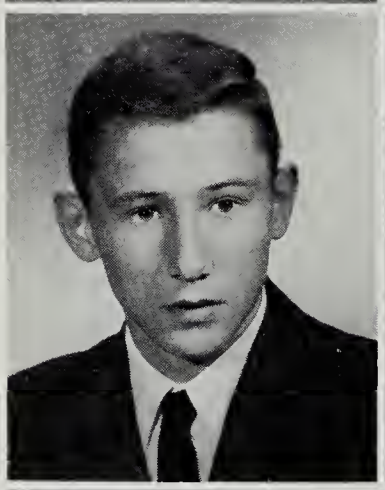

WILLIAM HENRY STEVENS
Bill

DELINDA ANN STINNETTE
Dee

SARAH ELIZABETH STOKES
Betsy

ROBERT CHARLES STOVER
Bobby

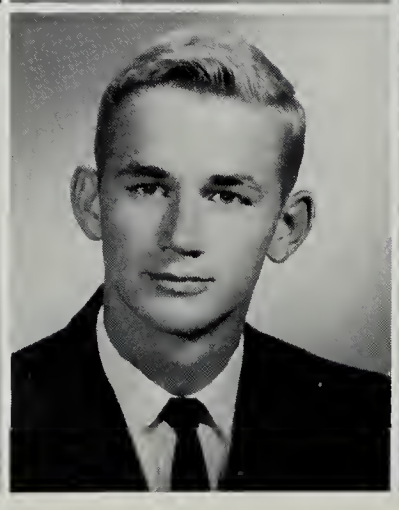

JERRY EDWIN STRONG
Jerry

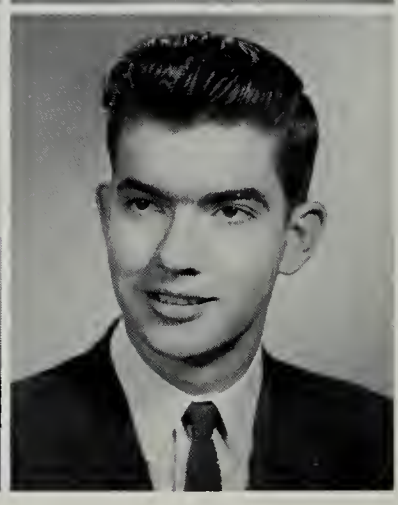

EUEL HAMPTON STUMP
Euel

GEORGE SUMMERS, JR.
Deke

AND TAKE ON NEW MEANING

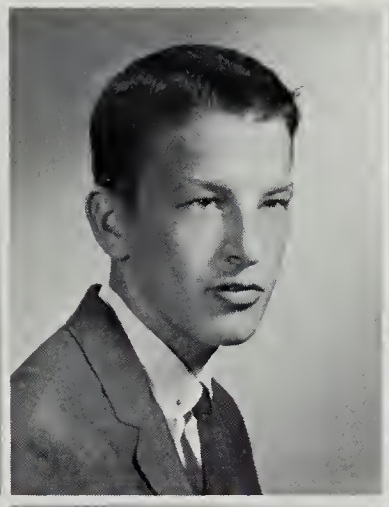

KENNETH WAYNE SUTPHIN
Kenny

JAMES LYNWOOD SWEENEY
Lynwood

LANNY FRITZ TAYLOE
Fritz

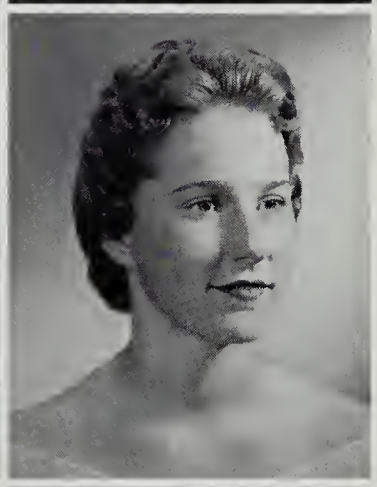

ALBERT THOMAS TAYLOR
Tommy

DOROTHY JEANNETTE TAYLOR
Dorothy

BETTY JANET TERRY
Janet

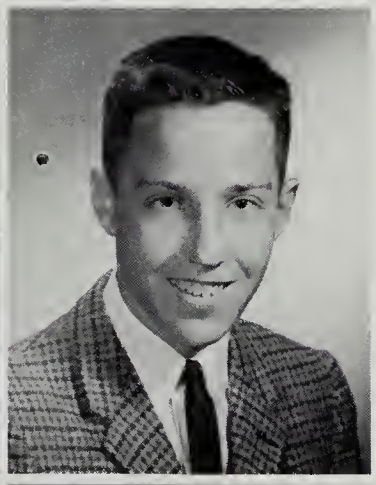

JAMES J. THOMAS
James

MARJORIE REBECCA THOMAS
Becky

JOSEPH PATRICK TOMELTY
Pat

TANYA LEE TUTTLE
Tanya

MARY VAUGHAN TYLER
Mary

SANDRA FAYE TYREE
Sandra

PEGGY ELAINE VADEN
Peggy

CHARLOTTE MARIE WADE
Charlotte

ALLEN RUSSELL WALKER, JR.
Rusty

ALLISON LEROY WATTS
Allison

DAVID HANFORD WEBB
David

JANET FAYE WEBB
Janet

FERMAN WESLEY WERTZ
Ferman

PEGGY MARIE WERTZ
Peggy

RONALD LEE WESTON
Ronald

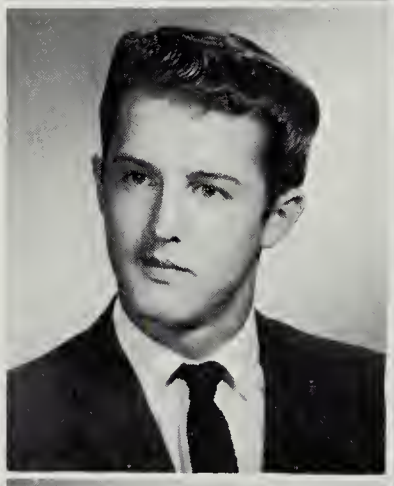

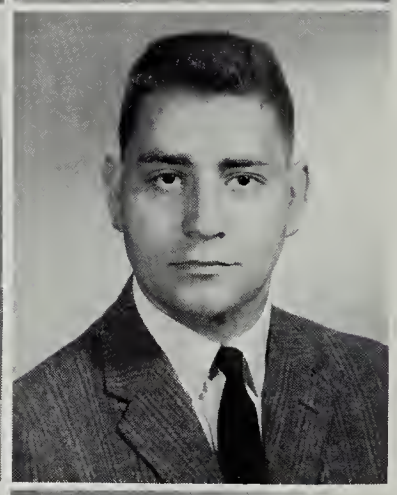

DONNA LEE WHEELING
Donna

PATRICIA RUTH WHITBY
Patti

MARVIN WILLIAM WHITLEY, JR.
Marvin

GRADUATION ARRIVES . . .

OUR CHAPTER ENDS

ELIZABETH LEIGH WILEY
Leigh

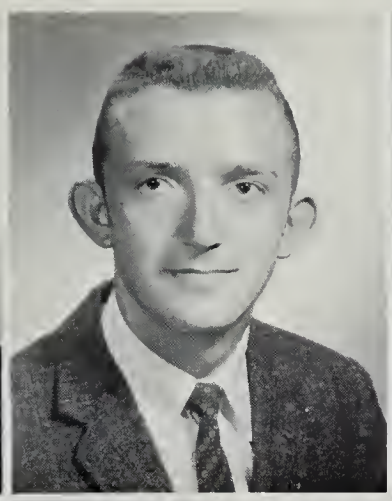
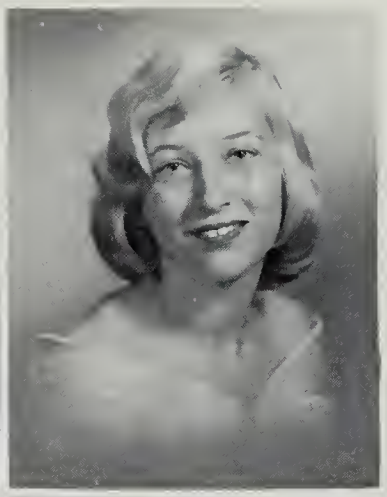

BRUCE BURTON WILLEY
Bruce

EARL LEE WIMMER
Earl

DIANE RENEE WINDEL
Diane

BETTY JO WINFREY
Betty Jo

DIANE COURTNEY WIRT
Diane

BETTY JO WRIGHT
Betty Jo

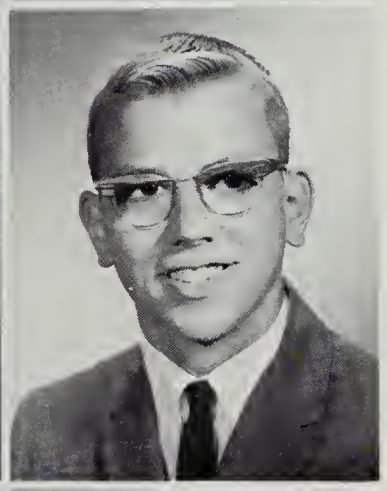

JULIUS EARL WRONIEWICZ
Lucky

PEGGY JEAN YATES
Peggy

BEVERLY GALE YOUNG
Bev

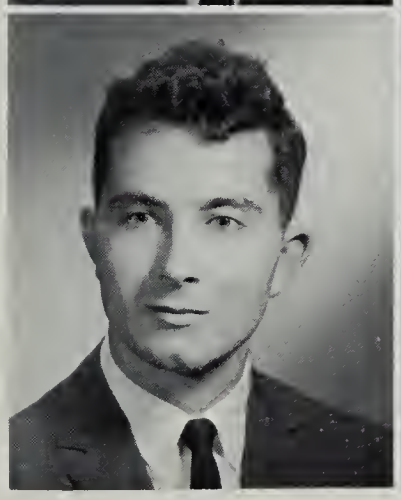

JERRY REED YOUNG
Jerry

LORRAINE RUTH YOUNG
Lorraine

ALAN CAMERON ZEIGLER
Alan

GARY LEE ZIMMERMAN
Gary

BUT OUR BOOK

IS LEFT OPEN

SENIOR

MOST INTELLECTUAL

Roz McFarland Mike Robertson

MOST SINCERE

Sandra Tyree Dennis Clower

MARKERS

MOST POPULAR

Judy Cundiff Richard Beach

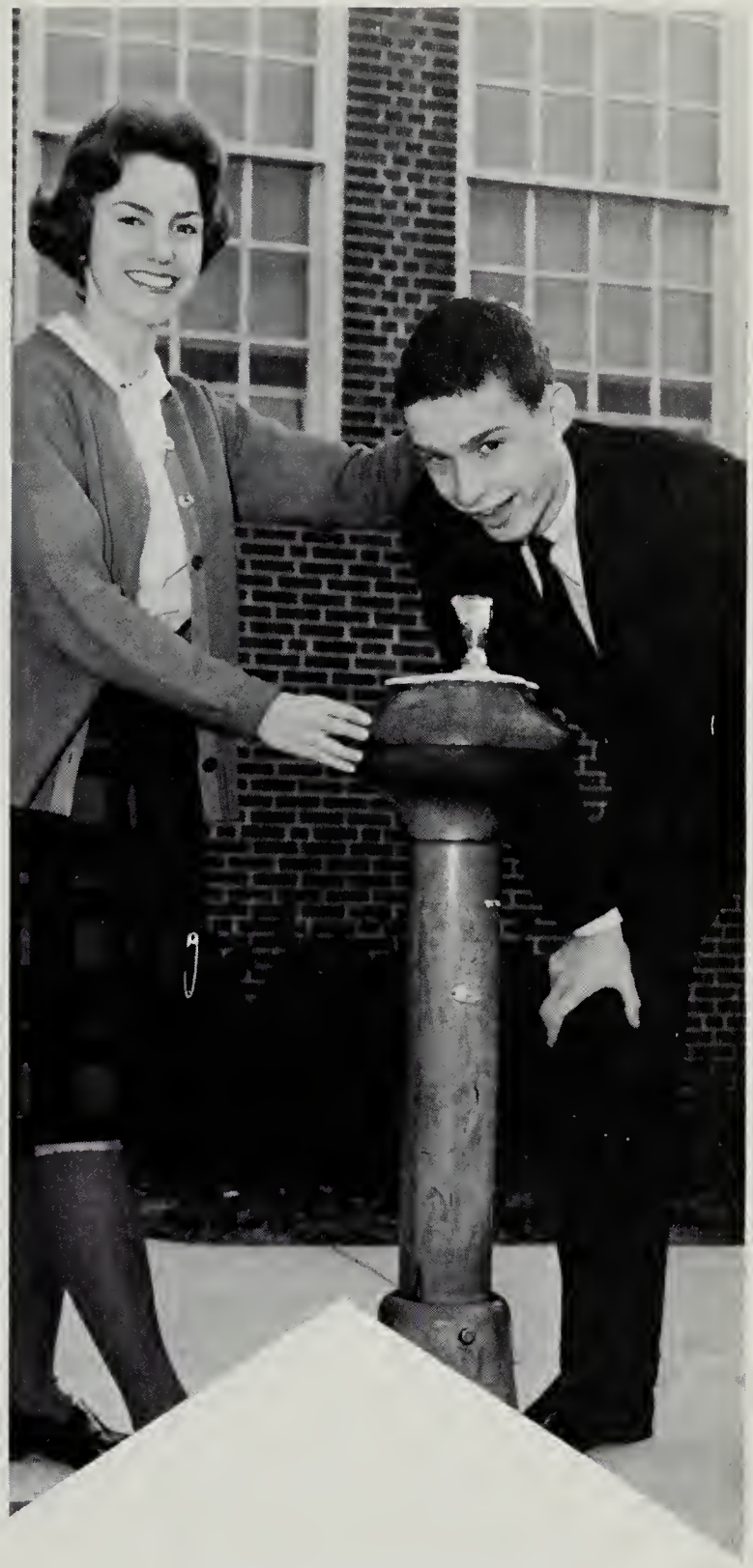

MOST PERSONABLE

Kay McDonald Mickey Grant

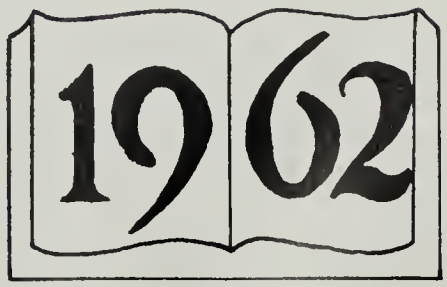

SENIOR

MOST DEPENDABLE

Dianne Peters Wayne Hall

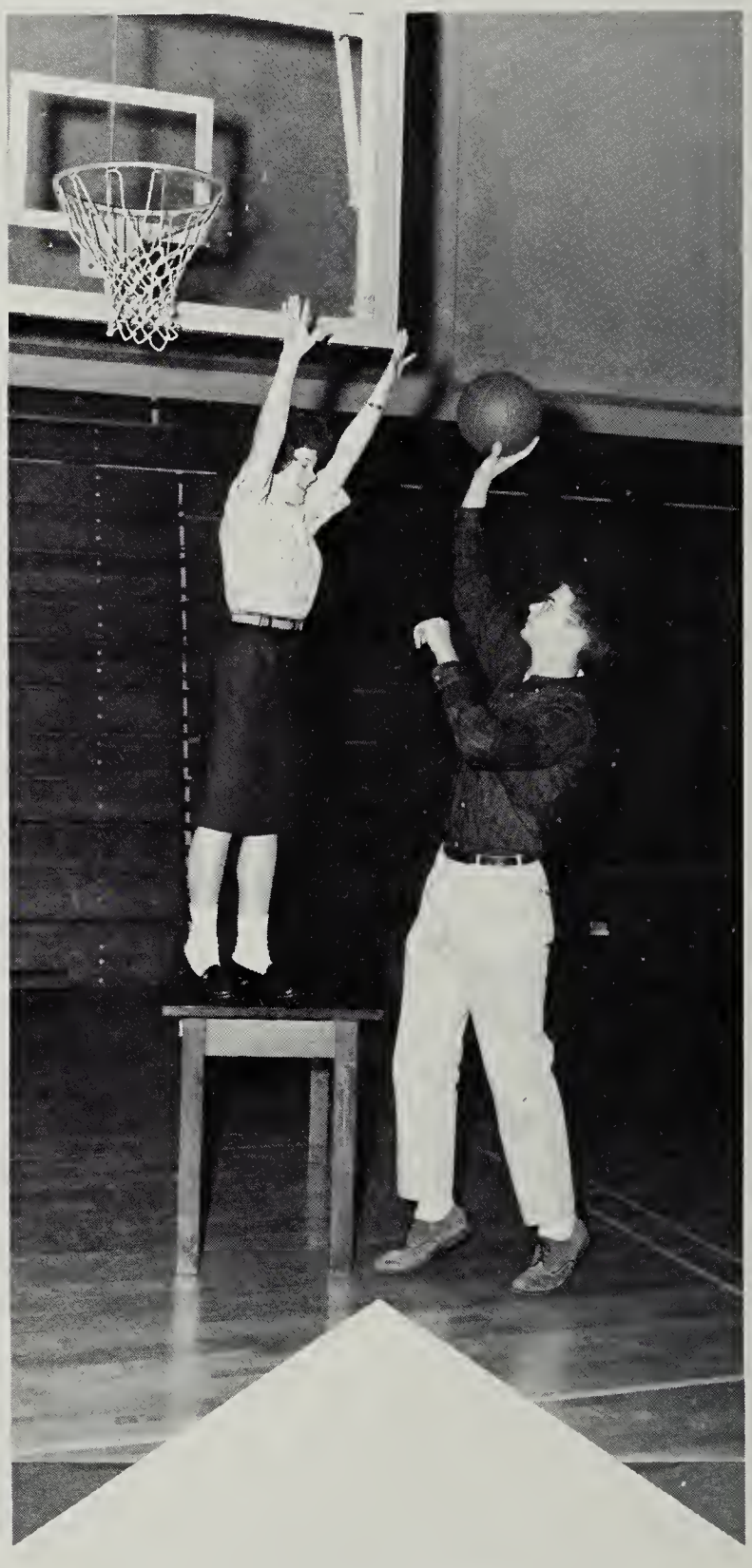

MOST ATHLETIC

Lois Nutter Jimmie Birch

MARKERS

MOST SCHOOL SPIRIT

Wilbur Andrews Cecilia Ferguson

BEST LOOKING

Betty Jo Quick George Summers

SENIOR

BEST LEADERS

Joe Browder Shirley Dulaney

TYPICAL SENIORS

Randy Francisco Sherry Banner

1962

MARKERS

WITTIEST

Robert Hendricks Patty Mae Martin

MOST LIKELY TO SUCCEED

Callie Reid Tommy Farewell

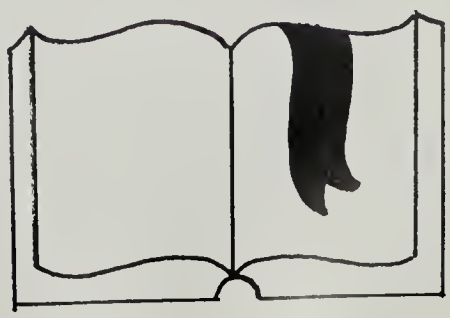

JUNIOR CLASS OFFICERS

President ..... R. M. Goodwin
Vice-President ..... Judy Cunningham
Secretary ..... Kay Mathews
Treasurer ..... Janet Clark
Sponsor ..... Miss Claudia Grider

CLASS OF '63

Sue Akers
Georgia Allen
Paul Albert

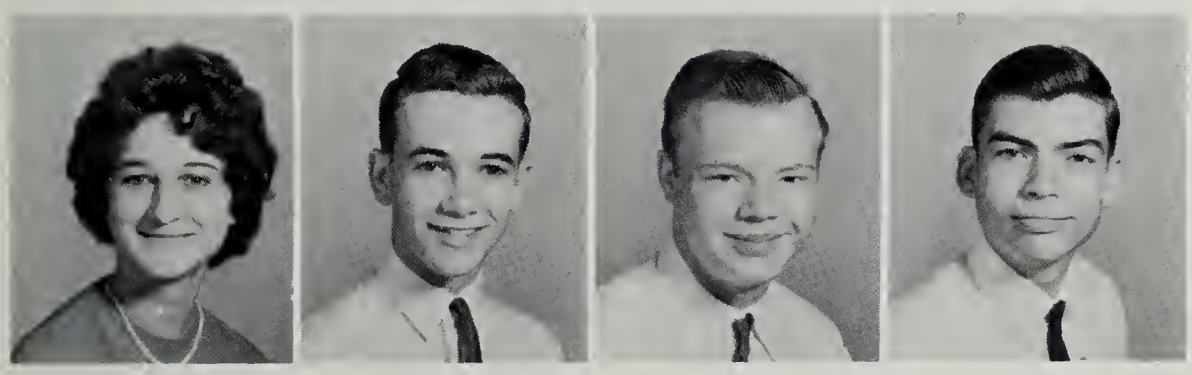

Darlene Andrews
David Ball
Richard Barnett
Tommy Beaman

Judith Bishop
Jean Blankenbeckler
John Blankenship
Steven Boaz

Gary Bowen
Betty Brubeck
Janet Brugh
Drema Burford

Linda Bushnell
Alma Camper
Ann Carroll
Faye Carroll

Donna Casey
Susan Chapman
Gilford Christley
Janet Clark

OUR YEAR IS A MEMORABLE ONE . . .

Andrea Clinevell
Shirley Cole
Marion Connell
Bobby Cook

Annetta Cory
Bobby Craft
Gail Crisp
Virginia Crockett

Becky Cromer
Dan Crouse
Judy Cunningham
Ann Dalby

Glen Dalton
Billy Dean
Becky Deaton
Christina Donnelly

Eldridge Eanes
Lynn Eades
Linda Edwards
Willa Epperly

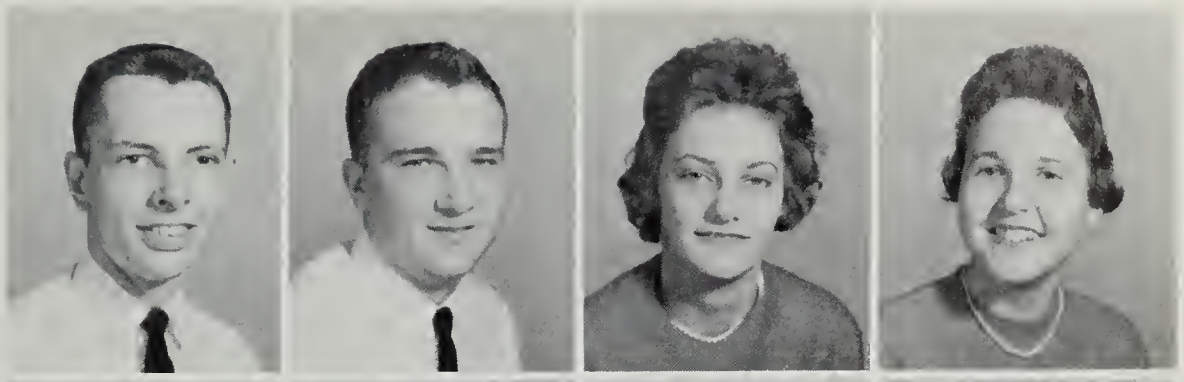

Peggy Eunson
Billy Eversole
Peggy Farrish
Jean Fincher

WE HOST THE JUNIOR-SENIOR PROM

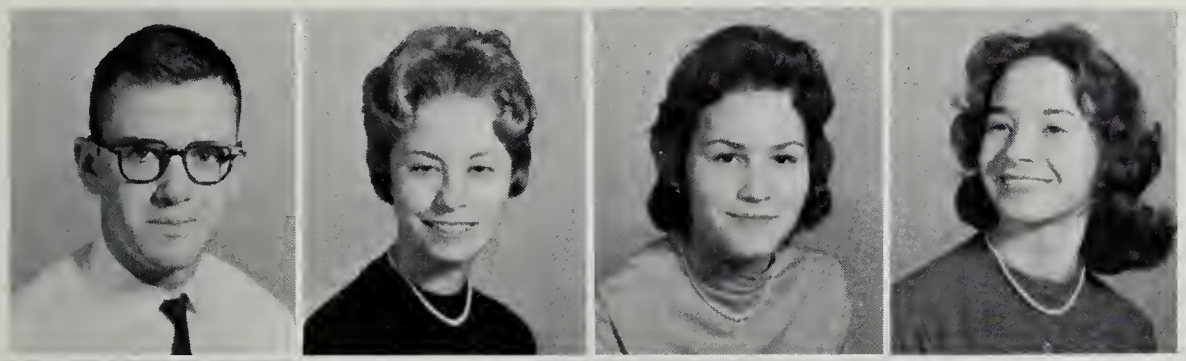

Pat Fitzgerald
Sharyn Franklin
Alice Fulcher
Evelyn Furrow

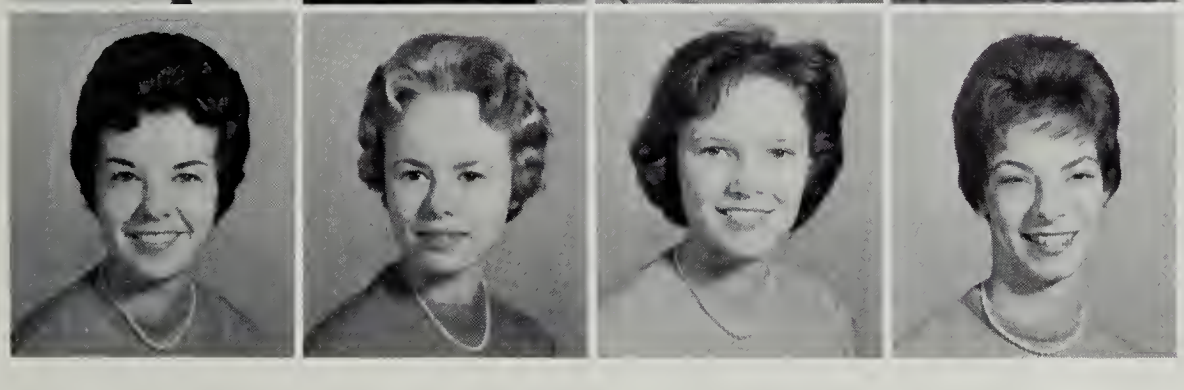

Anita Gardner
Nancy Garrett
Jean Garraghty
Diane Garrison

Dutsie Garst
Randy Gearheart
Andy Givens
R. M. Goodwin

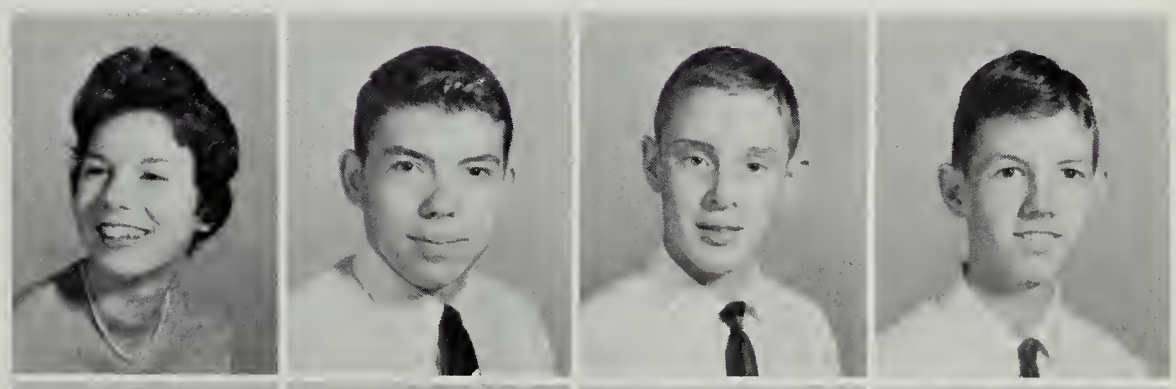

Betty Gordon
Connie Graham
Barbara Grant
Carlton Gray

Dear Bob,
I want to wish you the very best of luck always. I have enjoyed being in your English class for two years and I hope we are together next year too. You are one of the swellest guys I know with a great sense of humor, and I love your grin. So keep smiling and be good. See you soon I hope

Luck & Happiness
Judy Harry
"62"

Charlotte Greer
Judy Guthrie
Faye Hale
Anne Hall
Bennie Hall
Gail Hannah
Susie Hardison
Judy Harry

PROUDLY WE WIN FIRST PLACE

Ben Higgs
Hunter Highfill
Judy Hill
Joyce Hinkley
David Hughes
Russell Jacobs
Steve Kenname
Tom King

Roy Kinsey
Linda Knight
Al Knighton
Patsy Koestner
Steve Krzysko
Judy Lane
Jerry Lee
Carolyn Lilly

Jerry Lineberry
Rosi Lonitz
Bill Loope
Phyllis Lusk

Wayne Marshall
Kay Matthews
Pat Matthews
Sandy Maxwell

IN THE HOMECOMING PARADE

Pat McCray
Tommy McCray
Pam McFalls
Lee McFarland

Carter Melton
Jerry Michael
Candy Minton
Barbara Moore

John Morrison
Carol Musselman
Carolyn Nowlin
Franklin Owens

Sammy Pauley
Jimmy Perry
Don Pittman
Henry Platter

Judy Poff
Shannie Poff
Joyce Rakes
Lucy Reavis

Tommy Richardson
Claire Roberts
Howard Roberts
Billy Robertson

WE FULFILL THIS YEAR'S DREAMS . . .

Roy Rogers
Robert Rohrback
Gary Roop
Marilyn Scaggs

Susie Sesler
Pam Sexton
Kerry Sipe
Victor Sisson

John Snyder
Richard St.Clair
Patsy Stevens
Phyllis Stewart

Tommy Stinnett
Harold Stull
Andy Taliaferro
Katherine Tarpley

Mike Tate
Nancy Tate
Sallie Tate
Noah Tickle

Glenn Turner
Margaret Tyler
Nancy Umberger
Hazel Underwood

OUR LAST YEAR NOW AWAITS US

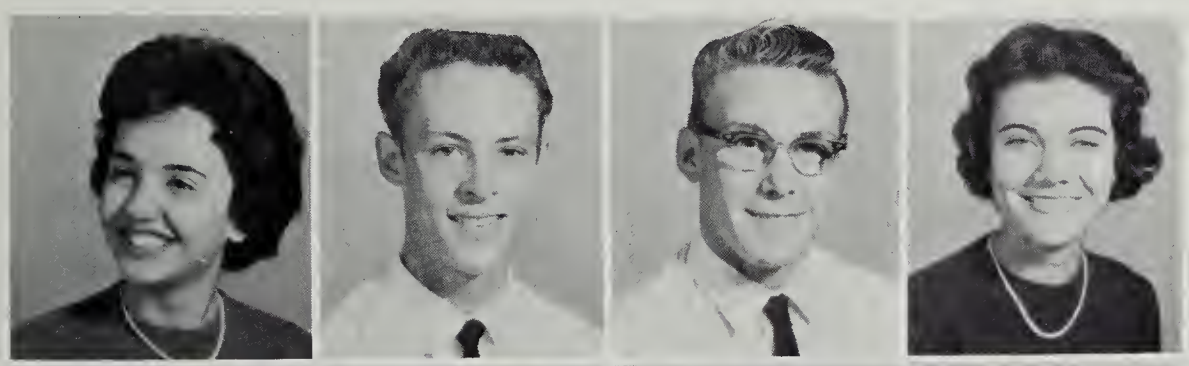

Connie Vecellio
Dallas Waddell
Randy Walker
Linda Watson

Billy Weaver
Melody Whelpley
Kim Whitlock
Diane Wickham

George Williams
Gloria Wimmer
Ronnie Wiseley
Sylvia Witt

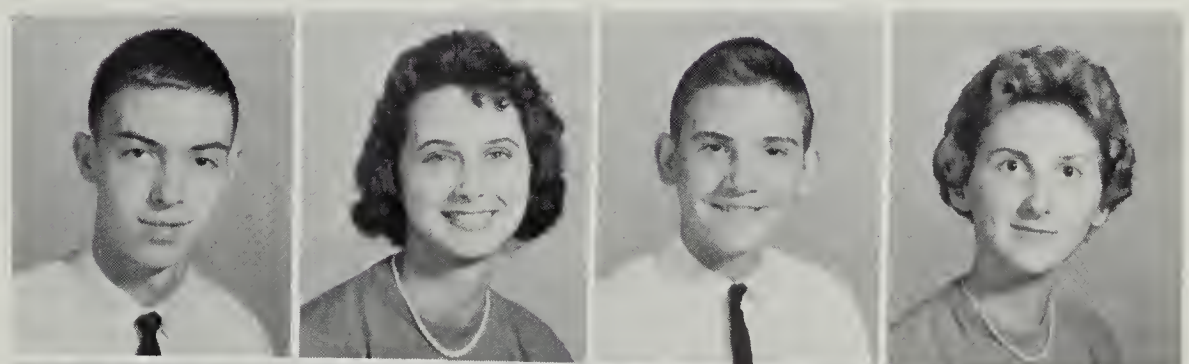

Bill Wright
Emily Wright
Julia Wright
Junior Yearout

SOPHOMORE CLASS OFFICERS

President ..... R. G. Brown
Vice-President ..... Sara Jo Dennis
Secretary ..... Ryan Burke
Treasurer ..... Barbara Holland
Sponsor ..... Mrs. Geraldine Harper

CLASS OF '64

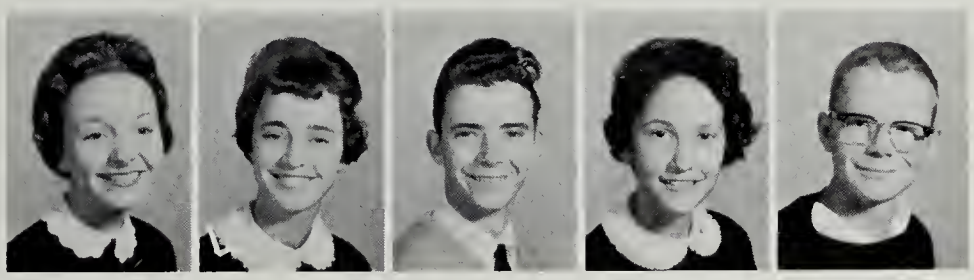

Helen Agner
Dorothy Akers
Joel Akers
Diane Albrecht
Ronnie Alley

Carolyn Altice
Joyce Altizer
Nancy Archer
Vickie Atkinson
Bill Bain

Bob Bardsley
Barbara Barr
Curtis Beach
Cynthia Beckner
Larry Bell

Ronzel Blankenship
Butch Boley
Myra Boone
Donna Booth
Harry Bosen

Linda Brickey
Barbara Brown
David Brown

Jean Brown
Jerry Brown
R. G. Brown
Roger Brown
Gary Brumfield
John Bryant

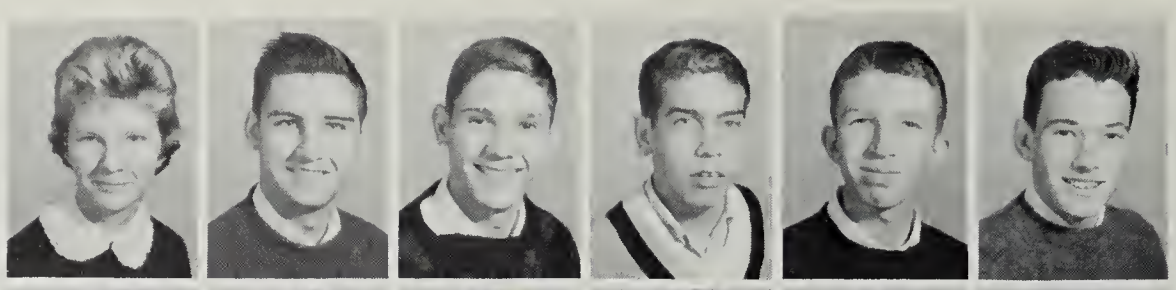

Teresa Burrier
Brenda Butler
John Caperton
Bertha Carroll
Carlis Carroll
Douglas Clayton

Paul Conley
Gerry Croy
Sharon Gregger
Judy Crockett
Betty Cromer
David Crosswhite

Tommy Crosswhite
Diana Crotts
Bessie Cumbie
Christine Dalton
Brenda Davis
Joyce Dean

AS UPPERCLASSMEN — NEW CLASSES . . .

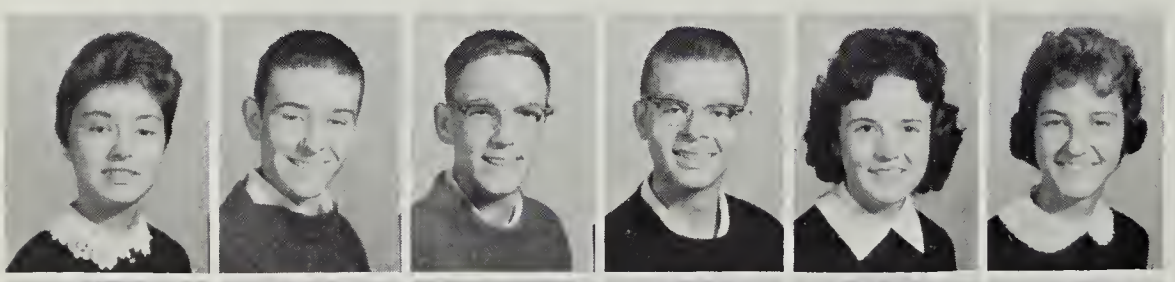

Sara Jo Dennis
Bobby Deverick
Bobby Dooley
Robert Dudley
Linda Elliott
Doris Ellis

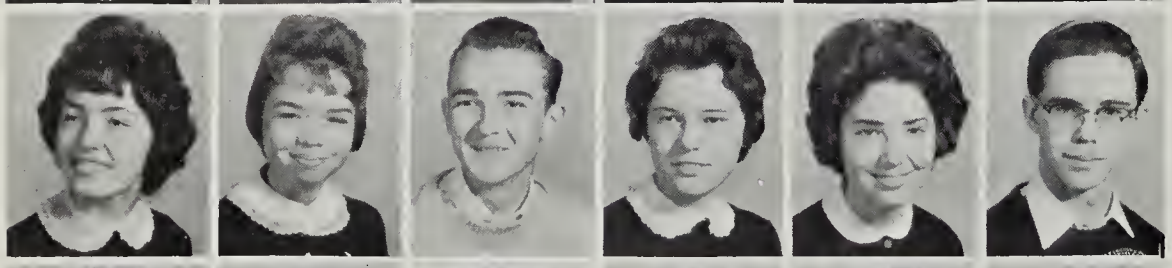

Pat Fleshman
Judy Flinchum
Richard Flinchum
Carol Garman
Mildred Garrison
George Givens

Ryan Givens
Sam Givens
Joe Gordon
Jean Gough
Linda Gray
Van Gresham

Jimmy Groseclose
Ruth Grosholz
Judy Guthrie
Nancy Haigler
Gail Hamlin
Rudy Hann

Mike Harris
Jo Ann Harrison
Donald Haynes
Bobby Herron
Andy Hoback
Charlet Hodges

Barbara Holland
Jeannie Holland
Sandra Hollandsworth
Sandra Honaker
Becky Horsley
Tommy Humphries

Barbara Jeffries
Wanda Jewell
Betty Johnston
Bobbie Johnston
Jerry Johnston
Imogene Jones

Kathy Jones
Shirley Jones
Ed Joyner
Becky Judd
Fran Kageals
Jean Keenan

BETA . . . ACTIVITIES — ALL HOLD HONORS

Betty Lee
Ronnie Lester
Rodney Linkenhoker
Bill Lipes
Teddy Lonitz
Letitia Lunsford

Danny Lynch
Rick Mabry
Sharon Mann
Barry Marsh
Georgia Mayo
John Maxey

Nancy Meador
Bettie McDaniel
Danny McDaniel
David Mills
Bobby Miller
Ann Minarik

Ronnie Moore
Butch Morris
Leonard Moses
Sharon Mountcastle
Nancy Mullins
Julie Murphy

Susan Nichols
Kenneth Nutter
Mike O'Beirne
Jimmy O'Rourk
Sandy Palmer
Ambrose Pannell

Sue Parker
Lynda Parris
Susan Payne
Louise Perdue
Mercedes Perez
Richard Poage

Paul Powell
Linda Rakes
Beverly Reich
Tom Repass
Earl Reynolds
Jean Reynolds

Marion Reynolds
Richard Reynolds
Barbara Richardson
Cheryl Richardson
Dan Robertson
John Robertson

EAGERLY WE ARE LOOKING FORWARD

Pamela Robinson
Johnny Rucker
Jimmy Ruscigne
Don Russo
Jo Ann Sartin
Bob Saul

Twila Saul
Becky Scott
Dickie Seagle
Melvin Semones
Norman Shockley
Connie Shively

Joyce Short
Philip Shreve
Wanda Sisson
Sandy Sizer
Elaine Smith
Hugh Smith

Richard Smith
Sandra Smith
Pat Southern
Brenda Spangler
Richard Spangler
Richard Spence

Mike Stevens
Steve Stinson
Sandra Surface
Diane Swain
Chuck Taney
Jane Tate

Mickey Taylor
Marsena Thompson
Elaine Thurman
Jimmy Tickle
Toni Tillman
Emily Tucker

Joyce Tucker
Janice Underwood
Susan Vaughan
Freddie Vest
James Viar
Gail Volpe

Connie Waggy
David Walker
Paul Webb
Nancy Wells
Pam Wertz
Ann White

TO OUR IMPORTANT ROLE NEXT YEAR

Karen White
Barry Whitesell
Carolyn Whitlock
Randy Wigington
Becky Wilds
Bryant Williams

Eulalia Williams
Linda Williams
Bobby Willis
Tessie Willis
Butch Wilson
Doris Wilson

Joy Wilson
Joyce Wimmer
Cynthia Witt
Don Wood
Lew Wood
Susan Worsham

Debbie Wright
Joyce Wright
Fran Wyatt
David Wygal
Dianne Yates
John Zimmerman

FRESHMAN CLASS OFFICERS

President ..... Camille Thomas
Vice-President ..... Betty Spencer
Secretary ..... Cathy Hall
Treasurer ..... Donna Waggy
Sponsor ..... Miss Frances Hurt

CLASS OF '65

Carolyn Abell
Judy Aldhizer
Danetta Allen
Dudley Almy
Pat Armentrout
Terry Amrhein

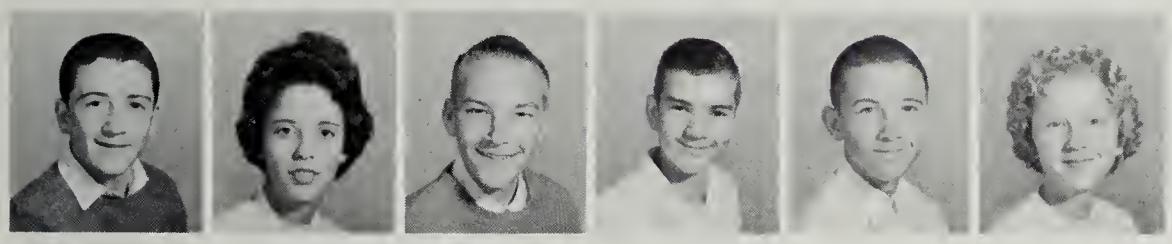

Bobby Archer
Helen Arthur
Robert Atkinson
Roger Atkinson
Barry Bain
Joann Baker

Tommy Baldwin
Janet Barger
Connie Barnett
John Barrett
Hubert Barton
Susan Barton

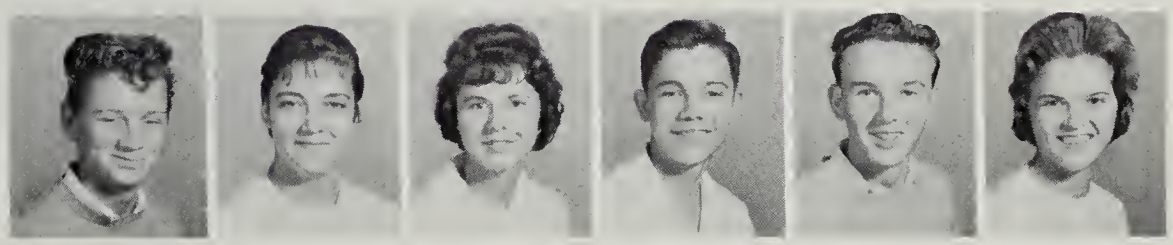

Danny Bayse
Ronnie Bell
Gilbert Beckner
Sharon Bethel
Phyllis Blankenship
Jimmy Bohon

Jimmy Bolling
Sue Bones
Bonnie Bowe
Jimmy Brown
Lilly Brown
Steve Brown

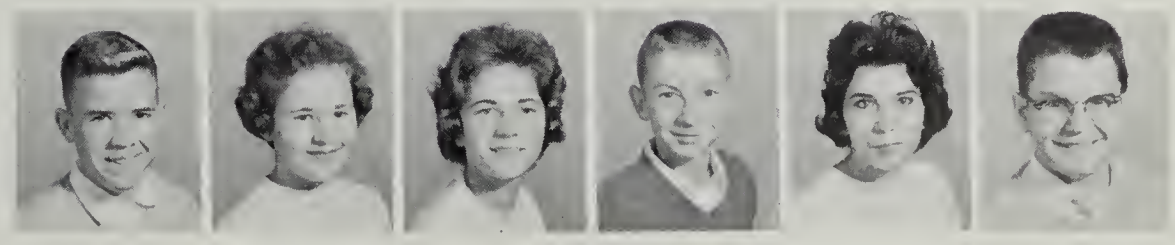

David Bradley
Richard Briggs
Dan Brugh
Alene Brumfield
Evelyn Brewster
Raymond Buchanan
James Burnop

Carolyn Byer
Becky Carroll
Donnie Cecil
John Clark
Sandy Clem
Jackie Cobb
Danny Collins

Owen Collins
Ray Collins
Brenda Combs
Wesley Combs
Ruth Connell
Winston Conner
Marvin Cook

Karen Crady
Margaret Craft
Pat Craft
Marie Crawford
Clark Cregger
Steve Cromer
Joyce Crotts

Tom Crotts
James Crouse
Drema Cumbie
Lois Davidson
Sharon Davis
Patty Determan
Brenda Dickerson

WE BEGIN OUR YEAR WITH

Richard Dockery
John Duncan
Jackie East
Sue Eblen

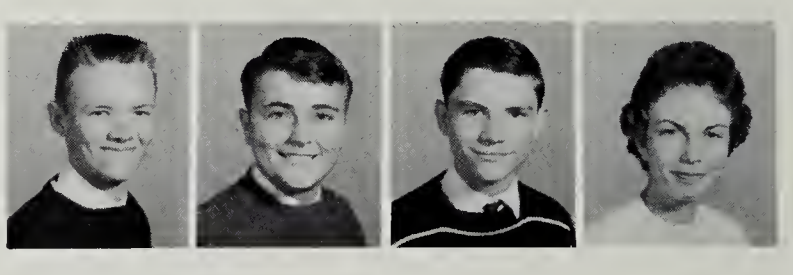

Jimmy Edwards
Peggy Edwards
Sonia Elmore
Belma Falin
Judy Foley
Mike Francisco
Dwight Franklin

Tommy Franklin
Jim Frazier
Susan Fry
Mary Frye
Donald Fulcher
Rodney Furr
Henry Garden

Carol Gardner
David Garraghty
Toby Garst
Barbara Gearheart
Madeline Gearheart
June Gillaspie
Jean Gleason

Sharon Goad
Linda Gochenour
Brenda Graham
Shirley Grant
Gordon Graybill
Janice Greer
Judy Gresham

Henry Grim
Pam Guthrie
Blanche Hale
Loretta Hale
Gloria Hall
Cathy Hall
Roland Hardwick

Shirley Harrison
Jimmy Harroll
Linda Harth
Robert Hartless
Tom Harvey
Sharon Hash
Larry Hawkins

Lenora Haynes
Jimmy Hedrick
Brenda Henderson
Jackie Hendricks
Darrell Henley
Dorsey Hibbitts
Hank Highfill

Sonny Hinchee
Fred Hinson
Jean Hodges
Patricia Hogan
Barbara Holman
Barry Holman
Brenda Hopkins

THE GREATEST EXPECTATIONS

Brenda Huff
Judy Huffman
Sherry Huffman
Kathy Hull

Frances Humphries
Catherine Husted
Shelia Hyatt
Duke Ingram
Gary Irish
Linda Jackson
Steve Jackson

Mary James
Ellen Jeffries
Johnny Jobe
Carolyn Johnson
Cynthia Johnson
Georgia Johnston
Linda Johnston

Martha Jolly
Judy Jones
Larry Jones
Alice Judd
Paul Kegley
Don Keith
Katina Keith

Zona Kelley
Marvin Kilby
Gladys King
Sue Kingery
Mary Knott
Carol Koestner
Paula Lada

Johnny Lafferty
Van Lane
Margaret LaPrad
Elaine Lee
Billy Lemon
Judy Lemon
Nada Leweke

Gloria Linkenhoker
Dale Looney
Bonnie Lovell
Danny Lovern
David Lovern
Pat Lovern
Joan Manspile

Jackie Martin
Nancy Martin
Alvin McDaniels
Donna McFalls
Paulina McLaurin
Paul Mendolia
Byron Miller

Joyce Miller
Iris Miles
Jerry Mills
Edsel Moore
Sarah Moran
Russell Moore
Joyce Moses

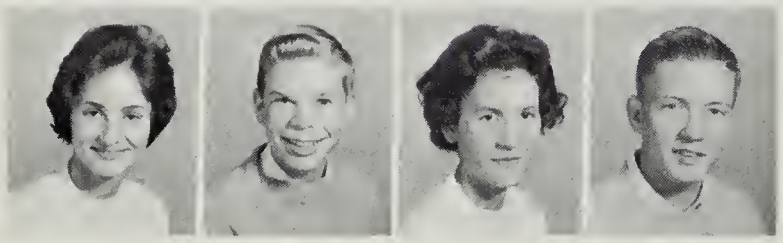

Linda Moses
Michael Moulse
Sarah Myers
Glenn Nalls

THIS YEAR'S NEW EXPERIENCES

Kitty Neal
Nardie Nelson
Bari Neighbors
Dawn Nester
Nora Nunnery
Jimmy Obenchain
Gerald O'Daniels

Dan Oyler
Mary Palmer
Melody Parsons
Herbert Patrick
James Pauley
Johnny Pendleton
Clifford Pethel

Henry Pickral
Sam Poage
Brenda Phoenix
Cathy Poff
Danny Poff
Linda Poff
Ronnie Poff

Shelia Poff
Larry Price
Louise Price
Brenda Puckett
Bobby Radford
Sandra Radford
Sandra Reese

Milton Reich
Billy Reynolds
Linda Reynolds
Randy Rhodes
Frank Rhudy
Diane Richardson
Peter Rikard

Doris Roberts
Johnny Roberts
Dianne Robertson
Spence Robertson
Linda Rudisill
John Saul
Pat Saul

Margaret Scaggs
William Schrader
Ken Segerdell
Nancy Sellers
Larry Semones
David Shank
Theresa Shaver

Charles Shelor
Sue Shelton
Diane Shepard
Chris Sheretz
Jerry Sink
Larry Sink
Sharon Sisson

George Slusher
Ralph Smithson
Scott Sowers
Betty Spencer

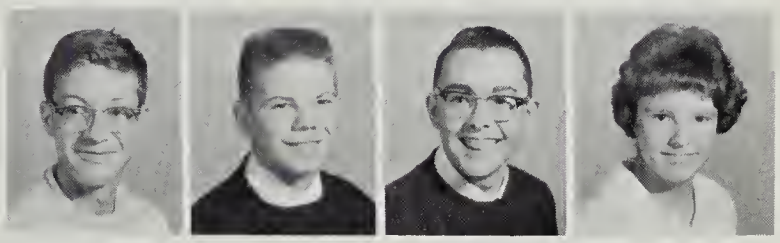

PREPARE US FOR NEXT YEAR'S CHALLENGE

Kyle Stevens
Andrew Stover
Margaret Stover
Charles Surface
Joyce Tarpley
Connie Taylor
Wanda Thacker

Camille Thomas
Bonnie Thompson
Larry Tomlin
Ann Tribley
Margaret Turner
Donna Waggy
Eddie Wallace

David Waltz
Sandra Weston
Daniel Wheeling
Bonnie Willard
Anne Williams
Marcella Willis
Judy Wirt

Margaret Witt
Rebecca Witt
Faye Woods
Betty Wright
Robert Wright
Dolly Yopp
Sue Zirkle

EIGHTH GRADE CLASS OFFICERS

Treasurer ..... Tommy Ferguson
Secretary ..... Lorain St. Clair
Vice-President ..... Ronnie Shorter
President ..... Gene Webb

CLASS OF '66

Mike Agee

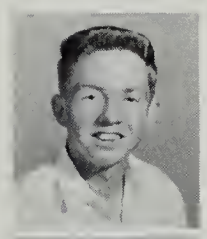

Mack Banner

Patricia Agee

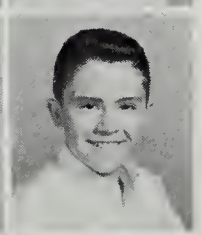

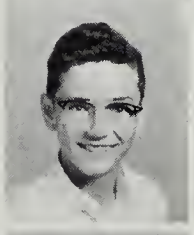

Billy Barnett

Randall Agee

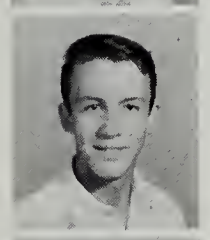

David Barnett

Scott Agner

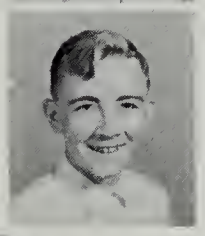

Margaret Barnett

James Akers

Betty Anderson
Marilyn Anderson
Kathleen Andrews
Barry Atkinson

Sandra Atkinson
Jerry Bain
Carol Baker
Ruth Baker

Brenda Barnette

Billie Aldridge

Linda Barnette

Carol Altice

Gerald Bayne

WE TAKE OUR PLACE AT A. L.

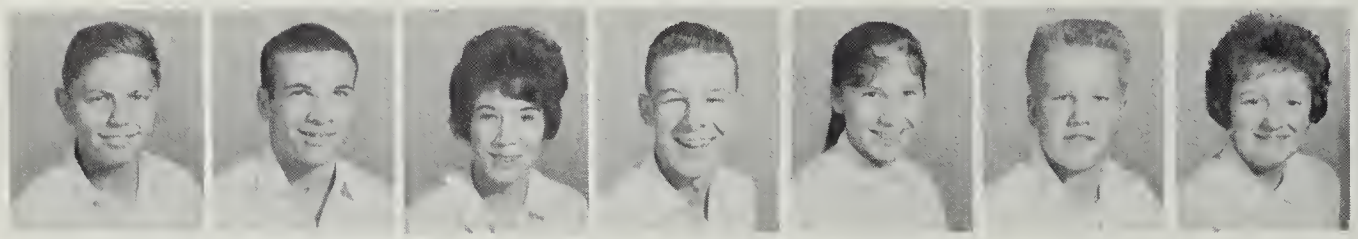

Danny Bayse
Lawton Beckett
Charlotte Blackwell
Larry Bland
Dorothy Blankenship
Paul Blankenship
Charlotte Bohon

Donald Bonhan
David Booker
Thomas Boston
Suzanne Bowling
Mike Bowman
Tommy Bradley
Bill Breedlove

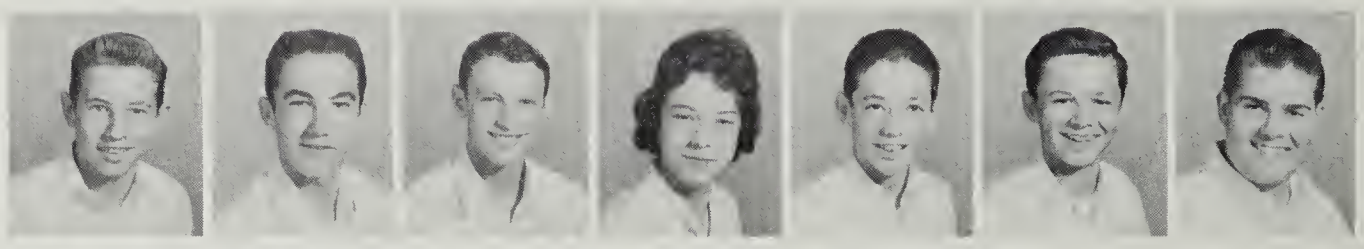

Ann Brown
Clarinda Brown
Ricky Brown
Doris Byer
Susan Caligan
Joyce Casey
Bonnie Carter

Ronnie Carroll
Jerry Casey
Bobby Chaszer
Lloyd Chick
Russ Christensen
Brenda Clark
Frank Clark

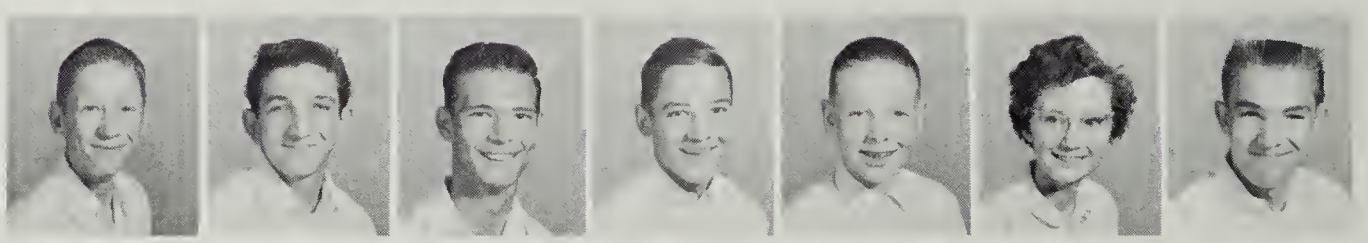

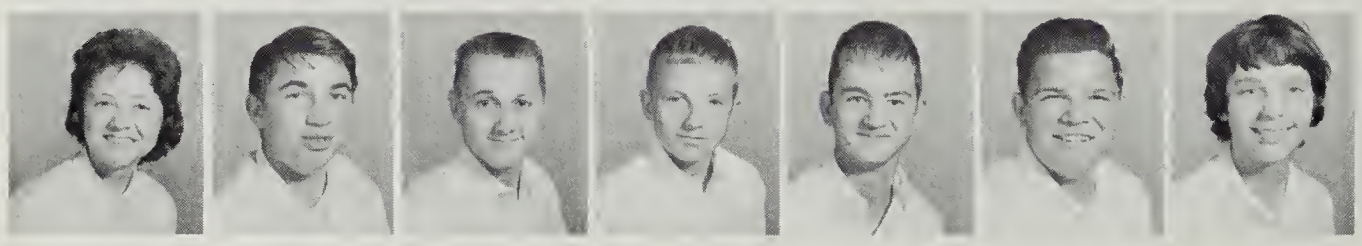

Linda Clark
Wayne Clark
Ronnie Clement
Jackie Clifton
Danny Clinevell
Alvin Clitas
Leigh Coleman

Robert Coley
Janice Collins
Shirley Collins
Randy Collins
Elaine Coleman
Belva Combs
Brenda Conley

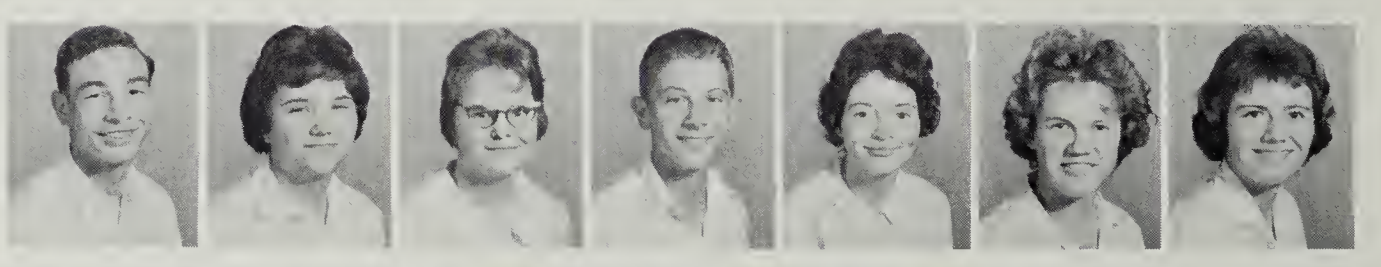

Beth Connelly
Elmer Conner
George Conner
Kathy Conner
Roger Conner
Linda Craighead
Nancy Crotts

Sherry Crotts
Albert Crowder
Becky Crush
Roy Crowe
Clifford Crowe
Clarence Cumbie
James Dalton

Sandy Dalton
Lynnwood Daugherty
Wayne Daugherty
Betty Davis
Carl Davis
Emma Davis
Robert Davis

FILLED WITH GREAT ANTICIPATION

David Day
Phillip Deaton
James DeHart
Terri D'Emilio
Robert DeWease
Roger Dixon
Jimmy Dodd

Clarence Dooley
Freddie Dooley
Tom Doughty
Michael Douglas
Gale Doyle
David Dudley
Mary Lynn Dyer

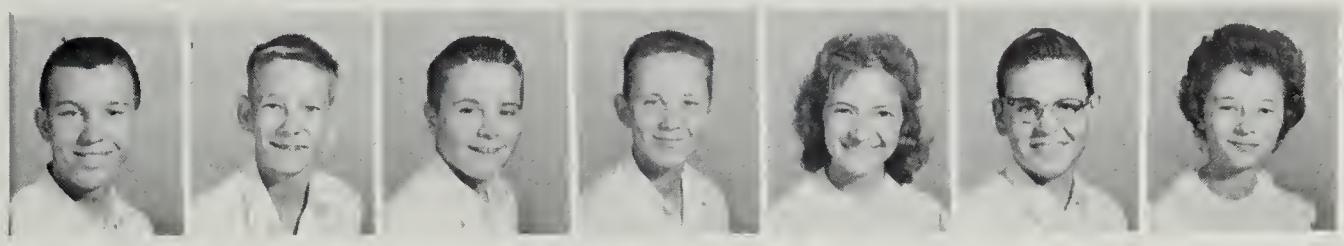

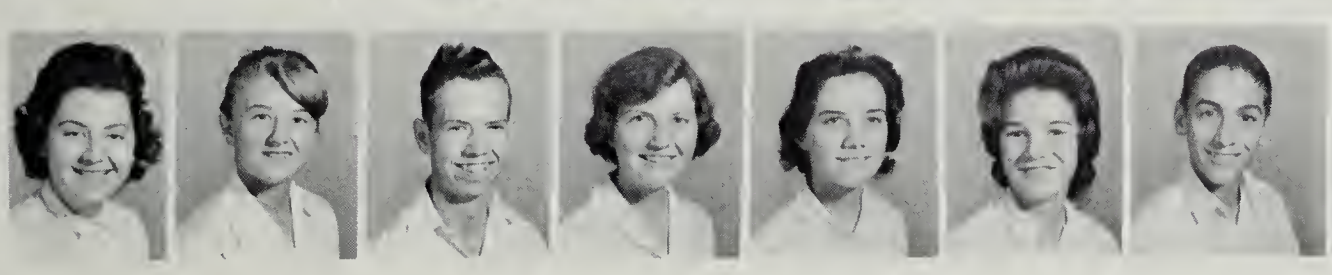

Charlotte Eanes
Donna Easton
Edward Ellis
Deborah England
Sarah Farris
Harriett Faulkerson
Tommy Ferguson

Henry Fink
Ellen Fishwick
Ben Fitzgerald
Carolyn Fitzgerald
Pam Fleming
Patsy Foutz
Tommy Fralin

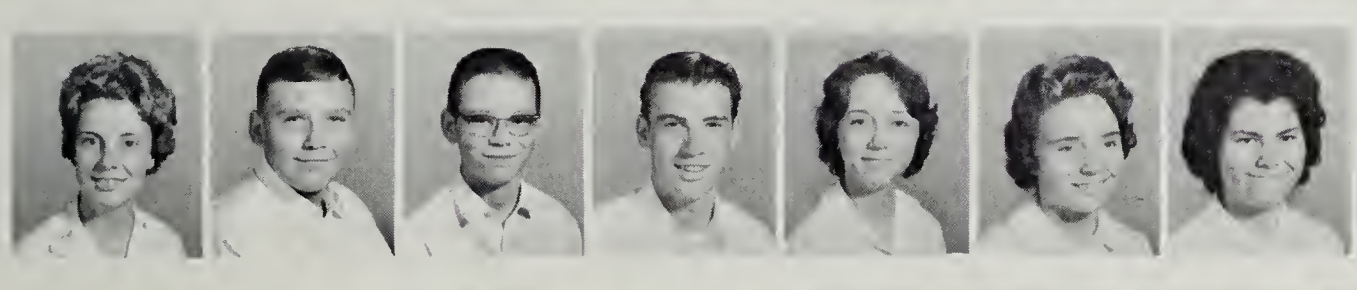

Dolly France
Edward Francisco
Larry Franklin
Ira Frantz
Linda Freedland
Linda Frith
Janie Furrow

Tommy Gagnet
Diane Garnett
Pat Garrett
Alvin Gillespie
Ronnie Gillaspie
Ann Givens
Louise Givens

Philip Givens
Richard Givens
Jimmy Gladden
Elsie Glass
Dick Goodwin
Larry Gordon
Linda Gordon

Enola Graham
Jack Graham
Leroy Graham
Julia Graves
Alice Greer
Robert Greenway
Brenda Grice

Howard Grubb
Lynn Guerise
Jane Hagee
Marcella Hale
Martha Hall
Glenn Hall
Sherry Hall

SPORTS, ASSEMBLIES, DANCES . . .

Shirley Hall
Twylia Hall
Donald Halterman
Rosie Hamersuley
David Hamlin
Nancy Hammock
Bruce Hancock

Jimmy Harrah
Robert Harris
Linda Hatcher
Susan Haye
Michael Haynes
Bonnie Henderson
Pat Heslep

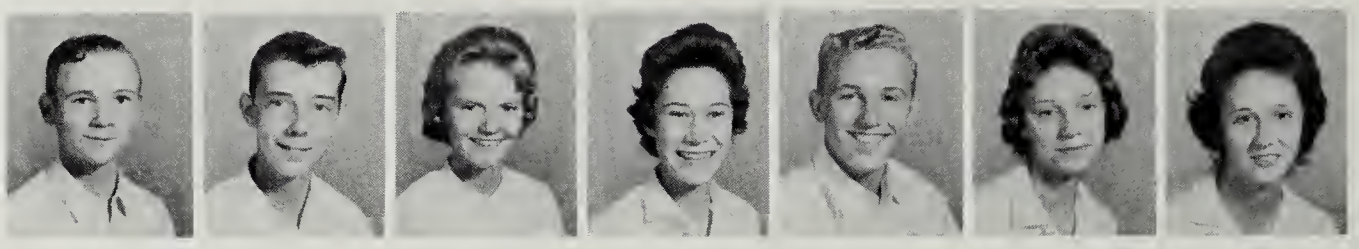

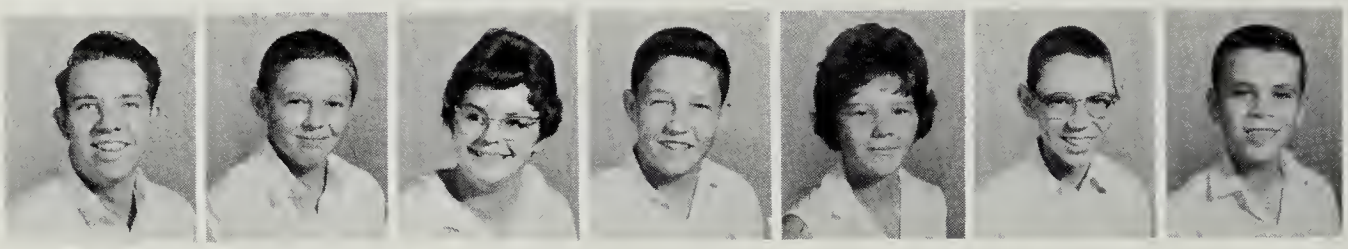

Jerry Hester
Bruce Hicks
Anna Belle Hickam
Tommy Higgs
Beatrice Hill
Bobby Hockett
Phil Holland

Peggy Honaker
Linda Horne
Sandra Horsley
David Howard
Bonnie Huff
Betty Hudson
Larry Hunt

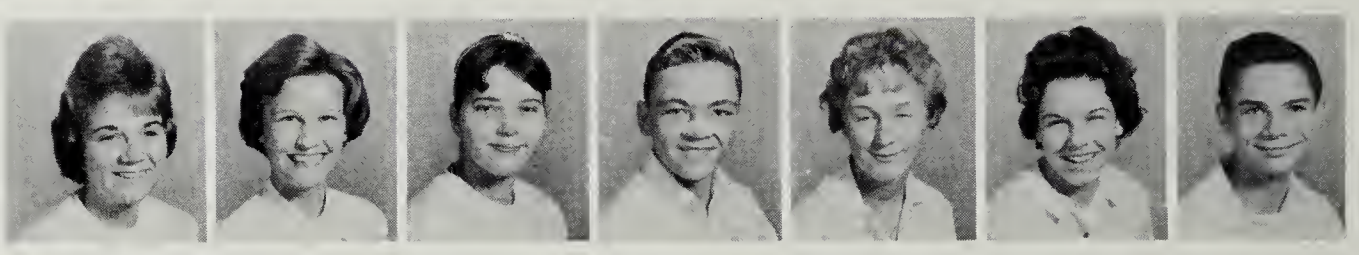

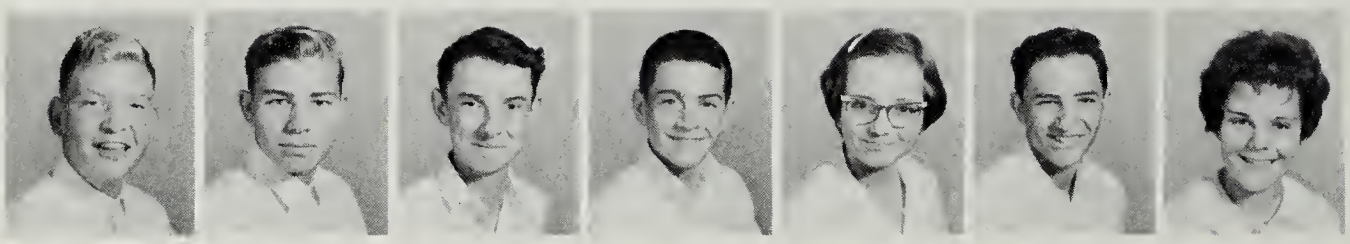

David Jones
Fred Jones
Oscar Jones
Alison Jolly
Antoinette Jolly
Dennis Journell
Kitty Journell

Guy Kageals
Melvin Kanode
Nancy Kanode
Roger Kegley
Nancy Keenan
Wanda Kelley
Donna Kind

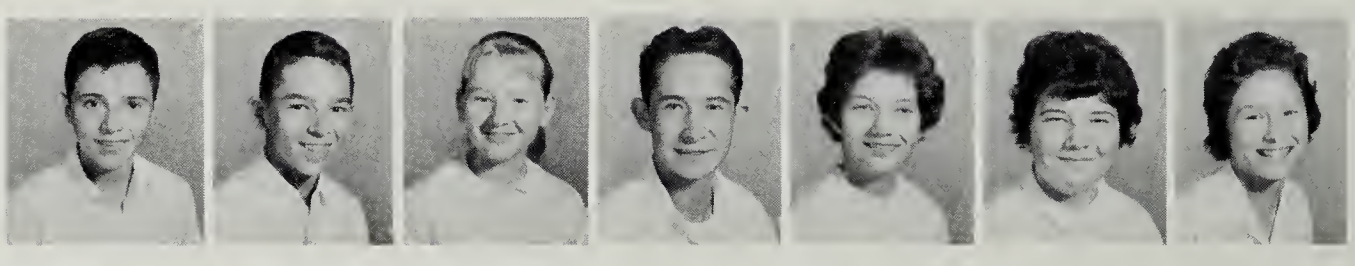

Scott Kinsey
Charles Kipps
Jackie Lanier
Paula Larson
Lyn Lavinder
Peggy Lawrence
O'Neal Lawrence

Danny Layne
William Layne
Martha Lee
Connie Long
Shirley Lovell
Andi Lucado
William Lucado

Carla Lyne
Mary Ann Lynch
Barry Leitch
Tony Lyne
Doris Martin
Pamela Martin
Sandra Martin

WE LIKE THE NEW THINGS WE FIND

Sandra Martin
Susan Martin
Wanda Martin
Martha Marsh
Richard Pugh
Dickie Purce
Betty Quesenberry

Doris Radford
Roger Rash
Phyllis Reed
Bonnie Reese
Katie Reynolds
Linda Reynolds
Buddy Reynolds

Kathy Richards
Bobby Richardson
Peggy Richardson
Sara Richie
Barbara Ridpath
Elbert Roberts
Donald Robertson

Eddie Robertson
Robert Robertson
Sherly Robertson
Wanda Robertson
Jean Rock
Butch Rodgers
Linda Roop

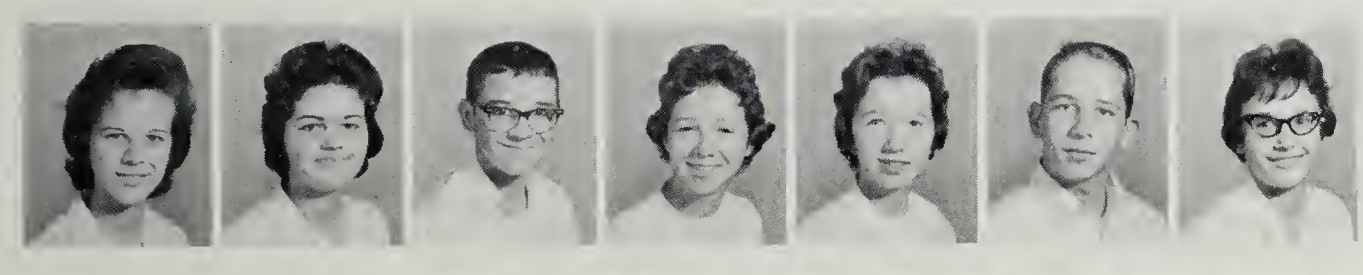

Patricia Roop
Pat Rose
Mickey Ross
Vivian Roupe
Carolyn Rutherford
Tommy Sample
Darlene Schafer

Diane Schmitz
Dickie Schrader
Tommy Schrader
Mark Schuweiler
Carolyn Semones
Majorie Setzer
Jerry Sexton

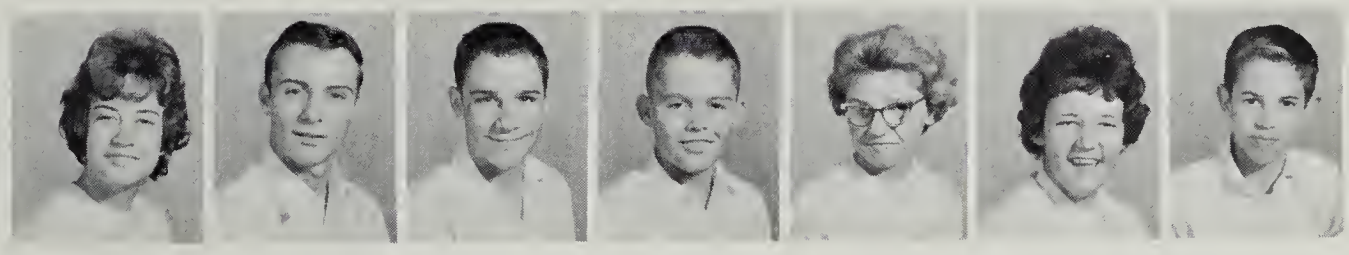

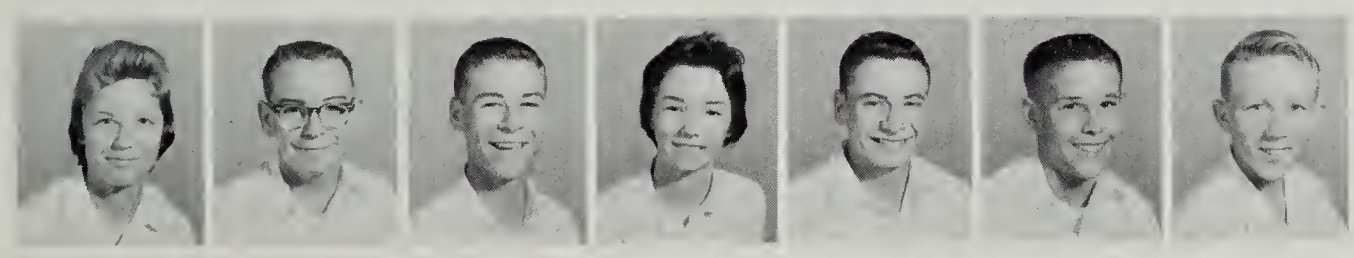

Norma Sharpe
Arlis Shelon
Walter Shelton
Donna Sheppard
Dickie Sisson
Kemp Shockley
Ronnie Shorter

Steven Silcott
Peggy Sipe
Janie Sisson
Al Smith
Douglas Smith
Homer Smith
Leslie Smith

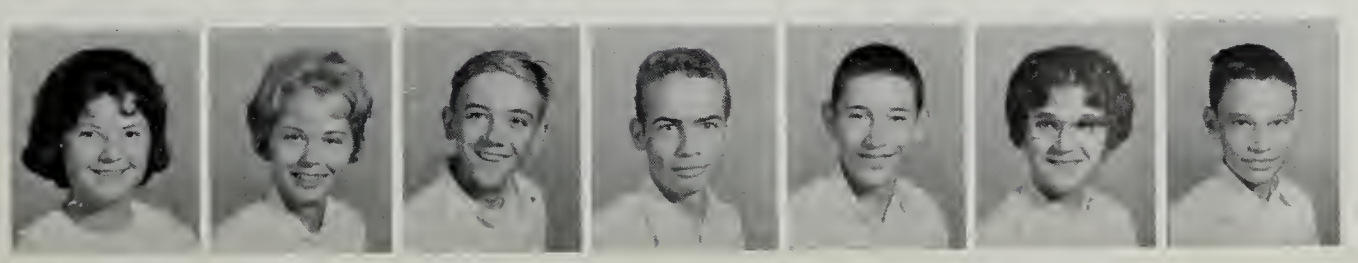

Linda Smith
Loretta Smith
Mike Smith
Nelson Smith
Randy Smith
Theresa Yates
Kenneth Yopp

FOUR YEARS LIE AHEAD OF US . . .

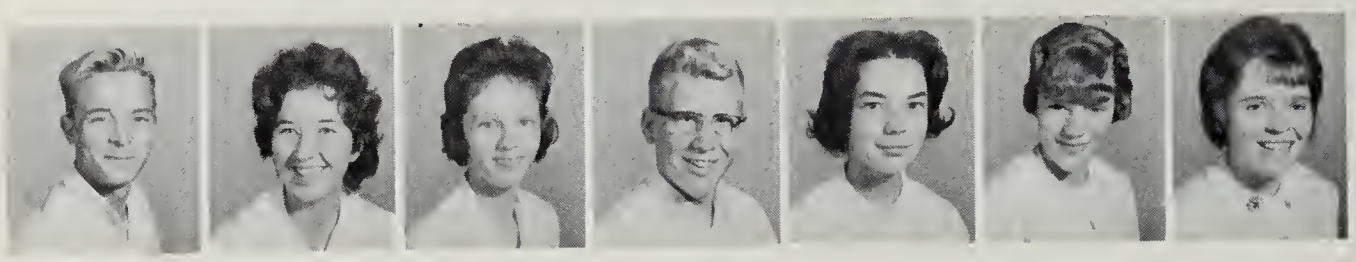

Mike Matheas
Betty Maxey
Lee Maxey
Glenn Maxwell
Kathleen Mayo
Carol McAllister
Carolyn McCray

Robert McCray
Mike McCormack
James McDaniel
Sonny McNull
Eugene Meador
Chuck Messinger
Erwin Mettler

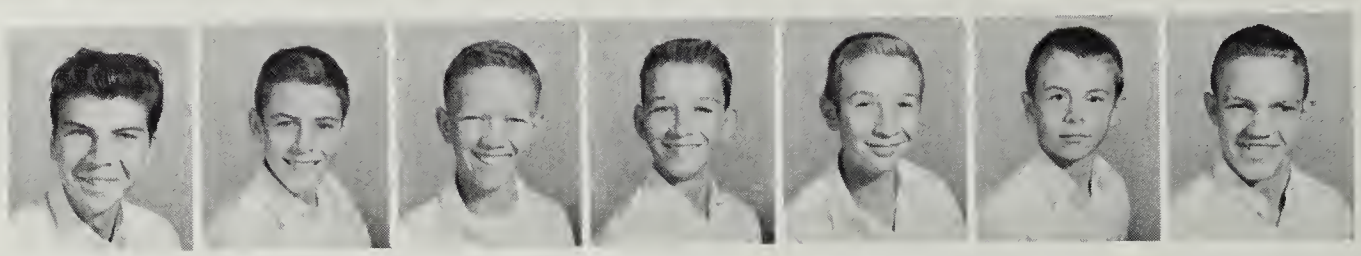

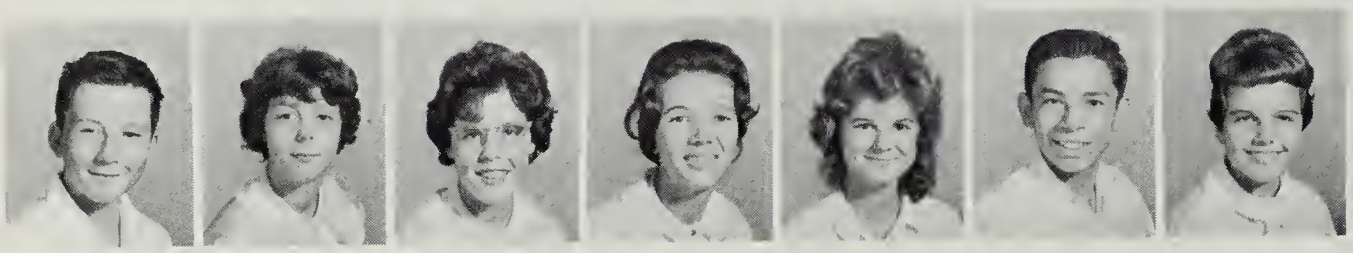

Billy Miles
Sandra Miller
Sharon Mills
Frankie Mitchell
Patricia Montgomery
David Mullins
Doris Myers

Richard Neuhs
Carol Newman
Frank Nino
Jimmy Nini
Barbara Oakes
Charlotte Otey
Mike Otey

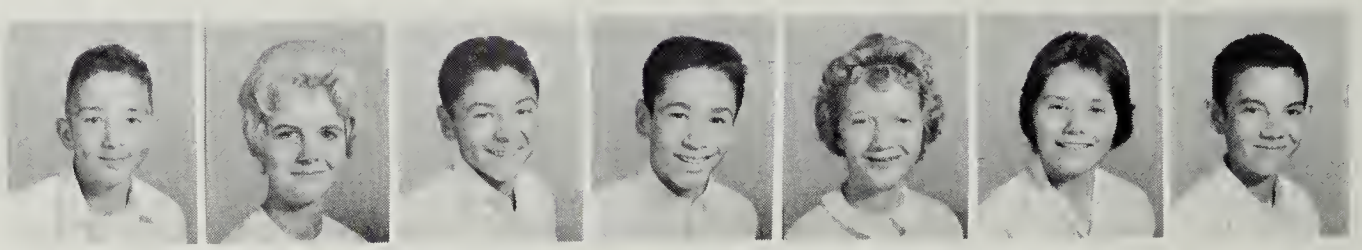

Carl Palmer
Sandra Palmer
Darwin Pankey
Mariah Parr
Linda Pannell
Nancy Patterson
George Pauley

Richard Pauley
Terry Pedlton
RonniePendleton
Wayne Peregoy
Andre Perdue
Carol Perdue
Linda Perdue

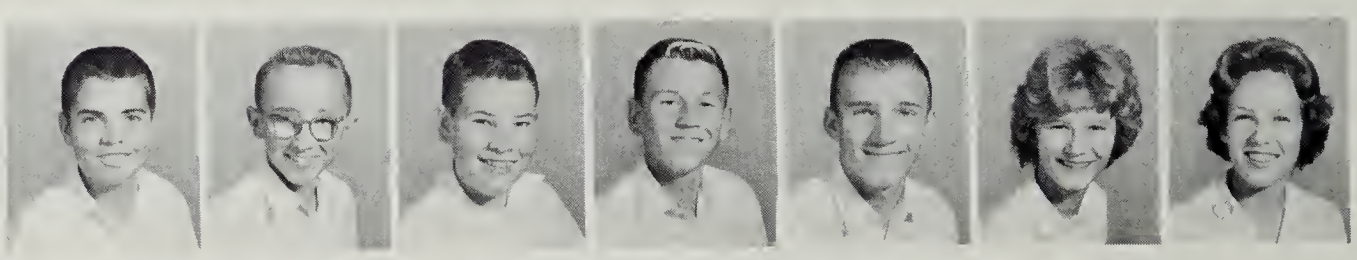

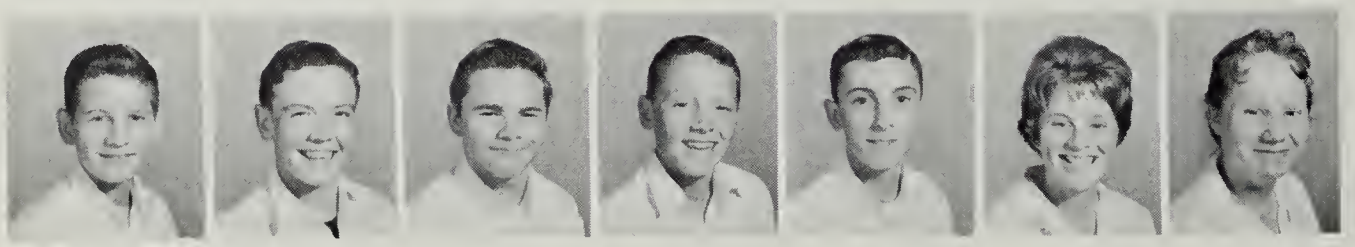

Melvin Perry
Russell Peters
Ronnie Pethel
Eddie Peverell
Steve Phillips
Rebecca Phlegar
Ruth Platter

Jimmy Poff
Elaine Pollard
Ricky Pollard
Jean Poole
Linda Poole
Barbara Polster
Anne Potter

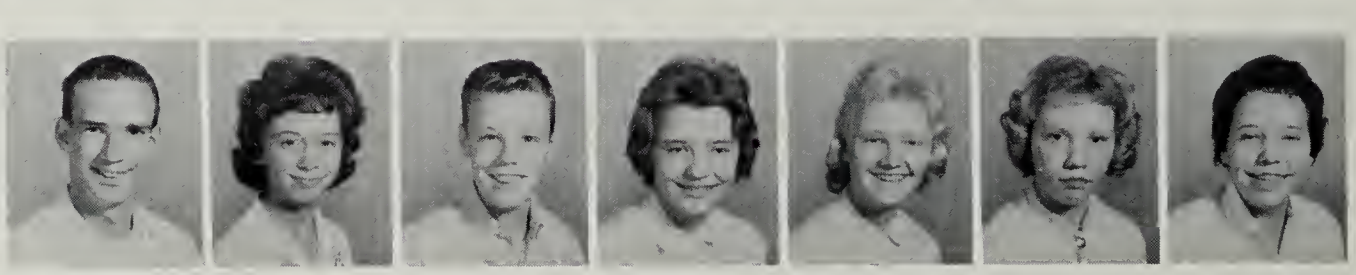

Lovern Potter
Ruby Potter
Larry Pratt
Marlene Preston
Teresa Preston
Corinda Price
Judy Pruitt

THE PLOT OF OUR STORY THICKENS

Sherry Smith
Frank Snow
Charles Southern
Joyce Spangler
Donnie St.Clair
Lorain St. Clair
Jennie Steen

Melissa Stevens
Claiborne Stokes
Carey Stump
Roger Stump
Mary Sult
Judy Summers
Barry Surface

Don Sutlon
Linda Taylor
Barbara Tate
Reneigh Thacker
Gary Thomas
W. J. Thomas
D. E. Thomason

Judy Thompson
James Tobey
Larry Tompson
Carson Tucker
Larry Tuttle
Robert Tuttle
Donna Wade

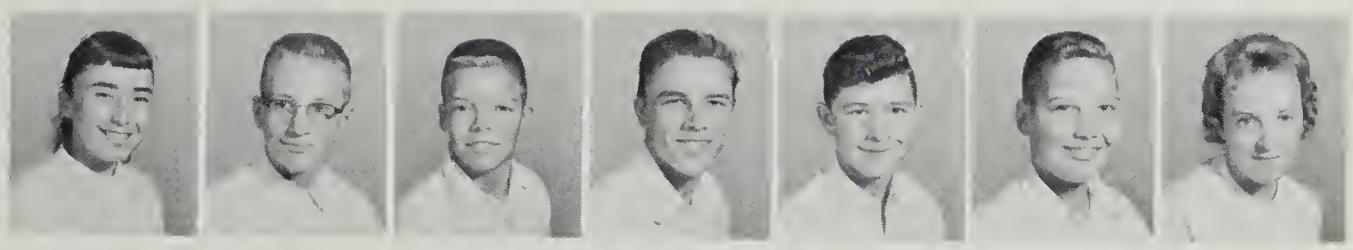

Kathy Waldrop
Larry Walker
Jackie Walters
Norma Watkins
Linda Watson
Billy Webb
Jimmy Webb

Sammy Weddle
Gene Webb
Frankie Westmoreland
Dennis Wheeling
David Whisman
Patsy White
Robert White

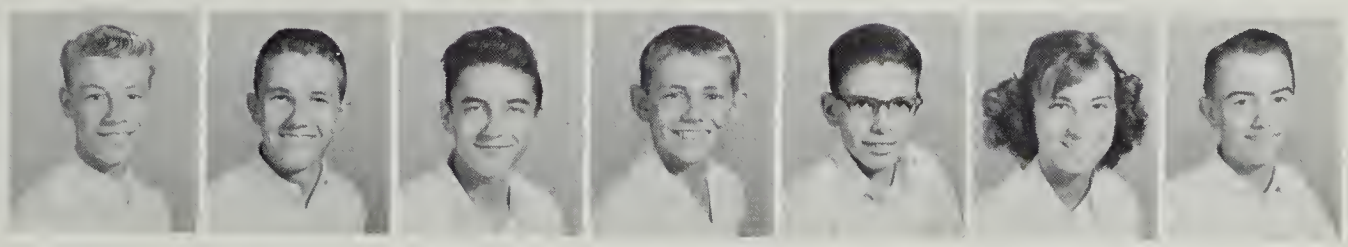

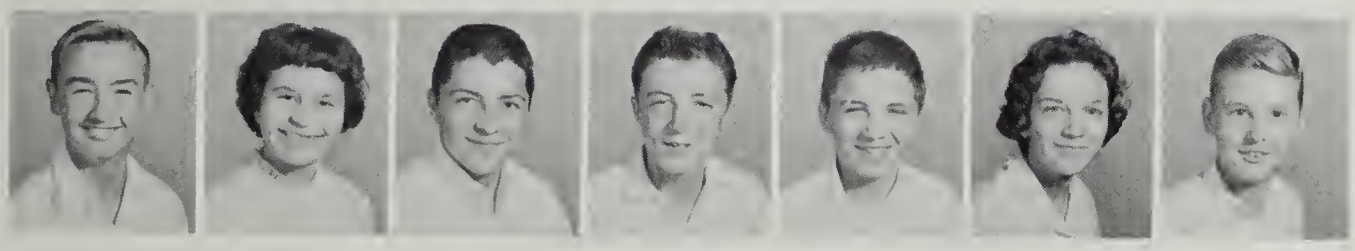

Wayne White
Faye Whitley
Richard Whitley
Willie Wickham
James Wildes
Susan Willard
Mike Williams

Kenneth Wilson
Woody Wimmer
Joey Wilson
Becky Witt
James Worrell
Donald Wright
Patricia Wright

Jimmy Wright
Charlotte Wood
Geraldine Woods
Butch Wygal
Brenda Yates
Ronald Yopp
Tony Zanorski

WEBSTER'S
NEW INTERNATIONAL
DICTIONARY

Bob,
It's been wonderful knowing a great guy and Kappa like you for the last 4 years.
Have a wonderful summer and I'll see you around.
Best of luck to you always.
With Much Love,
Janet Brugh
'63 ΑΛΦ

CLASSES

Our classes provide the workshops where we develop our minds and strengthen our ideals. We learn to cooperate, to work hard, and to know that feeling of satisfaction which comes from doing our best. These classes provide us with a personal challenge and the means to meet it. From our classes we receive varied experiences, which will always be of service to us in the years ahead. After all is said and done, our classes are the sole reason for our school and OUR STORY.

"Mr. Hurt, is this really all that's left of your new sports car after you took her 75 in reverse?" the boys in auto mechanics class ask of their instructor.

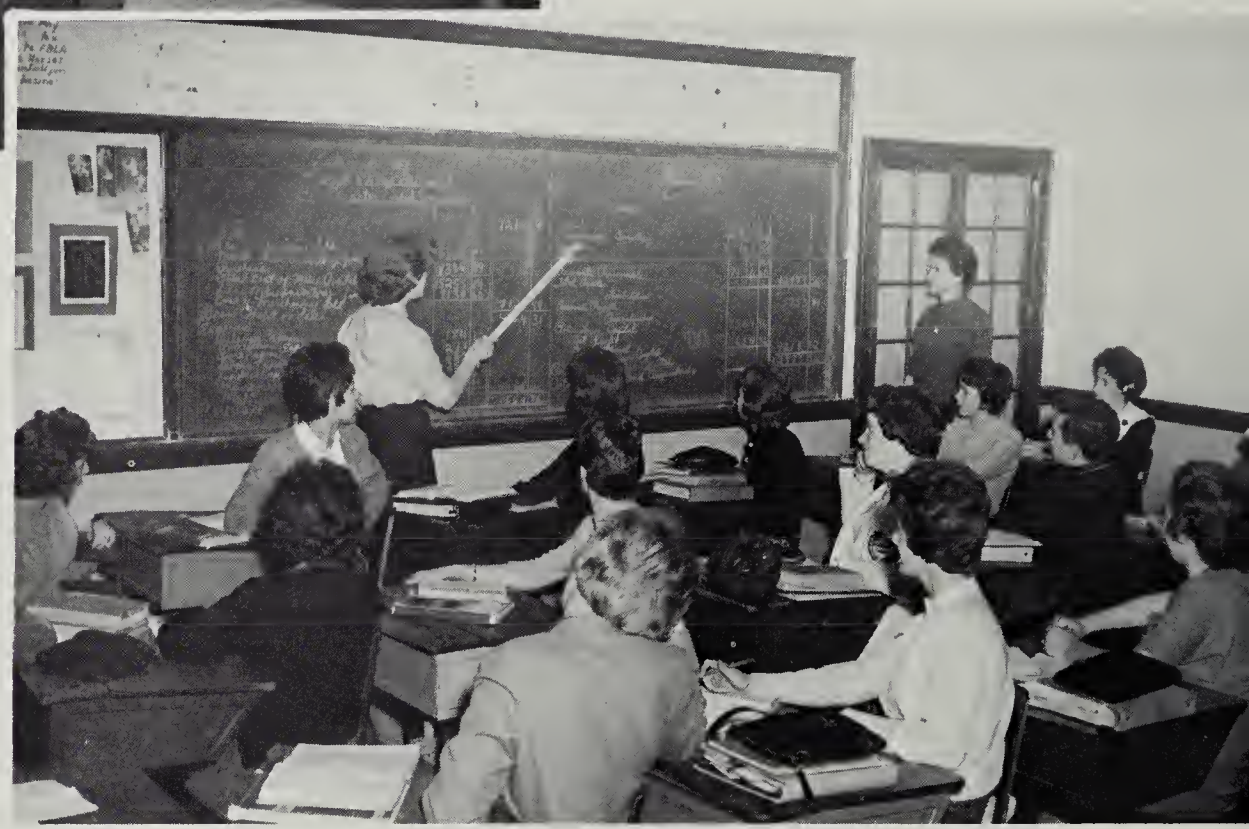

Linda Hodges speaks softly but carries a yard stick as she explains certain phases of the bookkeeping business.

Home economics students know that buying the right color of carpet for a house as small as theirs isn't as easy as it looks.

Somehow, students aren't quite sure Miss O'Dell really means it when she insists that biology is fun.

Young Raphaels, Michelangelos and Rembrandts compose and brilliantly execute masterpieces in art class.

Miss Thomason wonders if Patty Mae Martin has been stealing her speeches from *Mad Magazine* again.

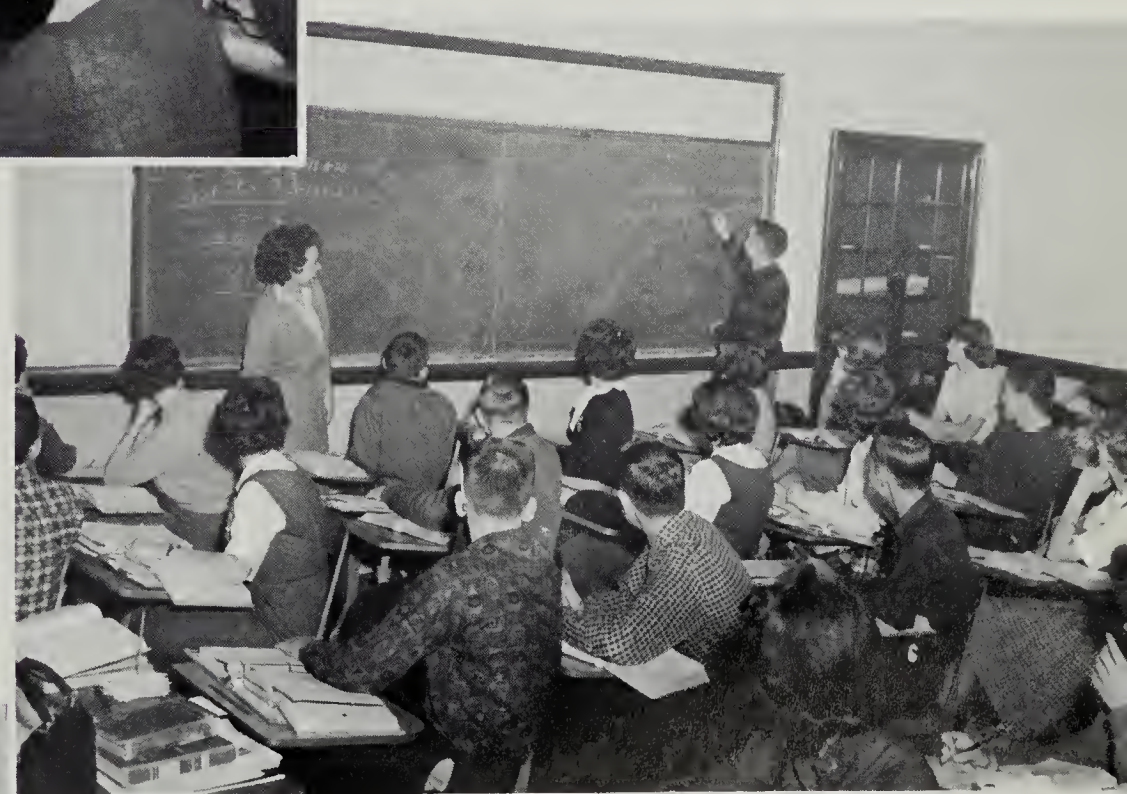

Miss Maxwell smiles when one of her students asks, "$xy = z^2$? No, $z^2 y = x$? How about $xz^2 y = o$?"

Read, read, read — even with reading machines, Mrs. Ballard's students think they'll never finish on time.

Examples of a perfect set-up: Saws to saw off fingers, hammers to bang thumbs, glue to stick the wrong boards together, and Mr. Scott to help straighten out the mess.

Can't tell whether these girls are in a chorus line, straining for the bridal bouquet, or participating in a typical girls' basketball game.

Aren't these happily smiling people? And you would be too if you were a third year Latin student holding a party to celebrate Cicero's birthday.

"Did you know that the desk is a cube, the globe a sphere, and that Wilbur Andrews has parallel lines in his socks?"

Or so Wayne Keffer seems to be saying in Mrs. Gillespie's trigonometry class.

"Wait just a minute . . . I'll find it," Larry Leonhardt reassures Mr. Barnette in a world history class.

Strange sounds are recorded on tape as Mrs. Rash's third year French class dictates passages from the novel *la Symphonie Pastorale*.

Typing students, absorbed in their work, don't seem to realize that Miss Lawerence may be shaping them into qualified typists.

The Student Library Staff works feverishly, trying to get all of those books returned to their proper places before students rush in to check them out again.

With "The Inkslinger," the literary magazine, waiting to be published, students of Mrs. Fisher's creative writing class look over possible material for it.

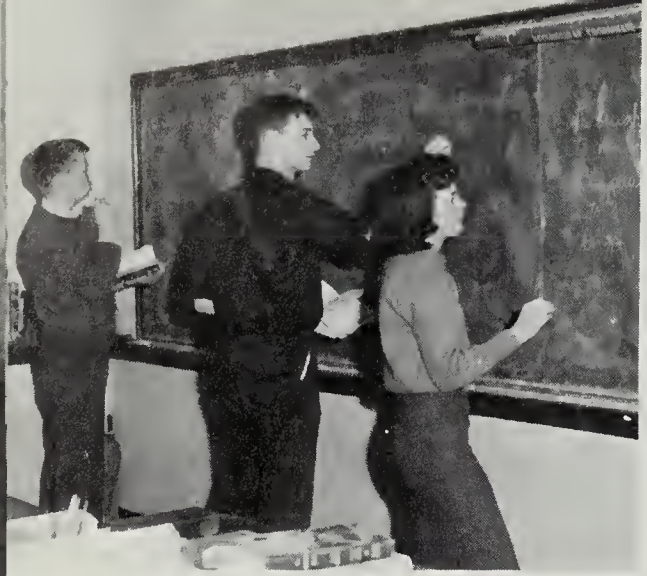

Caught in mid-translation, the confused expressions on the faces of Miss Calaway's Spanish students reveal the state of their minds concerning sentence translation.

Members of the library staff pause for a moment, but only a moment, before going back to their library work.

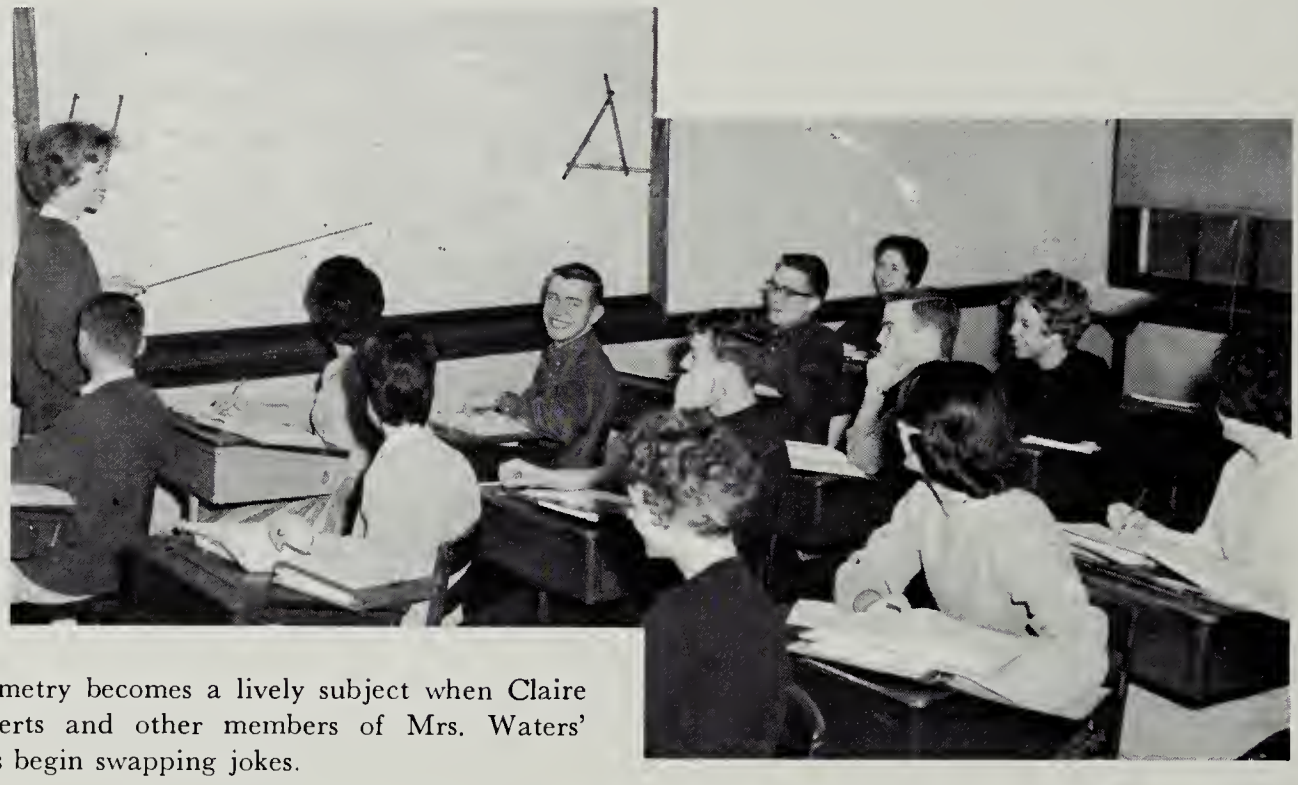

Geometry becomes a lively subject when Claire Roberts and other members of Mrs. Waters' class begin swapping jokes.

Ah, ah, ah, girls . . . bending those knees is cheating, you know!

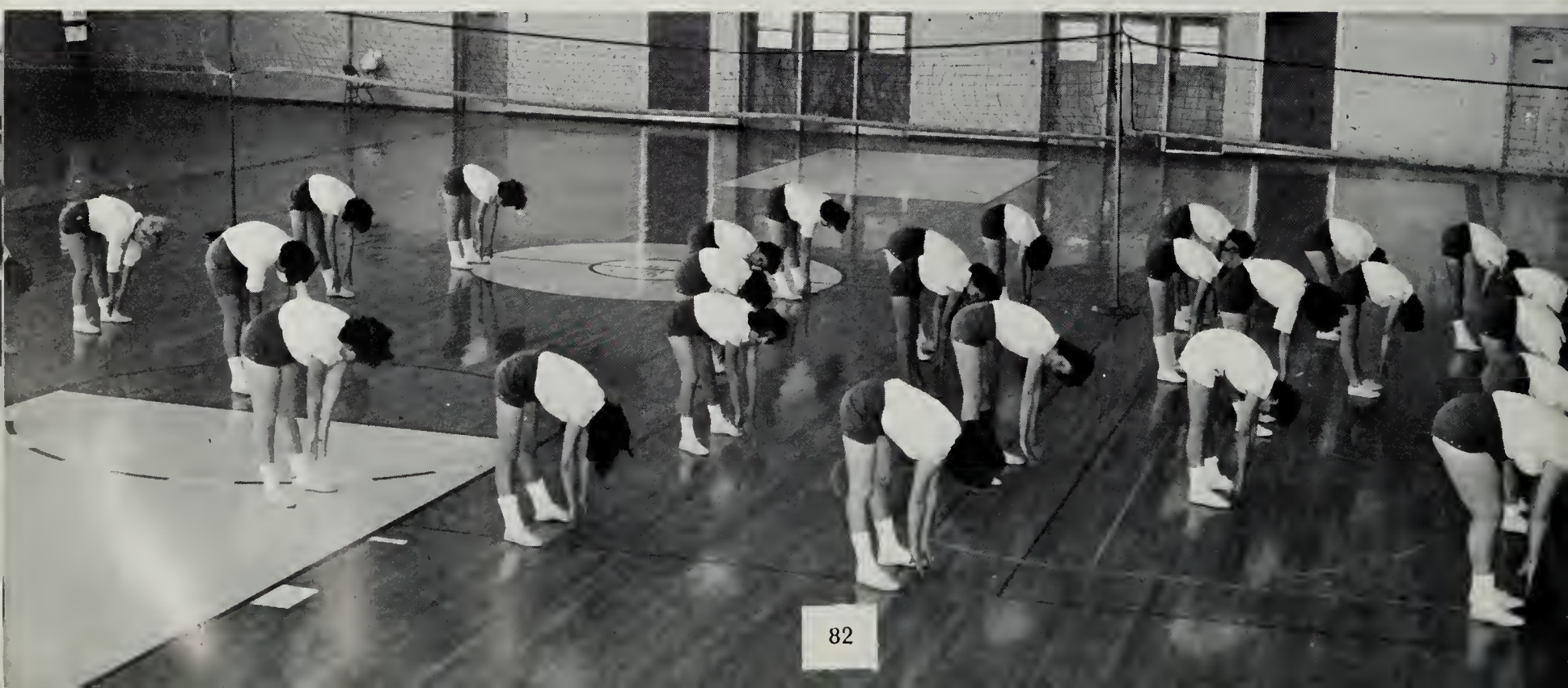

Steve Kennamer demonstrates the pose of a debator, while other members observe the finesse with which he prepares to cut down the negative's argument.

Psst! You with the ball! That girl on your left is gonna' steal it if you don't look out!

Tommy Farewell explains a problem to Mrs. Keffer's college algebra class as Carolyn Mohler and the rest of the class interpret what he says through the use of the *Mathematics Dictionary*.

There seems to be a lot going on in Miss Hurt's chemistry class, very little of which appears to pertain to the experiment at hand.

Engrossed in their work, these students in Mr. Thomas' electricity class (who call themselves "Edison's boys") put this knowledge to practical use.

Bob
Well the years coming to an end and chemistry is almost over. Yeah. The rest from has got to begin. This summer and next year should really be wild. Have a good time this summer and don't know to many more girls, I would like a few left for me. Really the best of luck and all the the future happens in

Friend
Dave Ball

ATHLETICS

OUR STORY rings with the tension and excitement of our football games, the enthusiasm of our basketball games, and the breathless observation of track meets. We find some of our happiest times and most memorable experiences centered around athletics. From them we learn invaluable lessons in teamwork and cooperation. This is indeed an important chapter in OUR STORY.

VARSITY CHEERLEADERS — *KNEELING:* Louise Cumbie, Carol Jean Jones, *Alternates. STANDING:* Phyllis Gilley, Cecilia Ferguson, Candy Minton, Sara Jo Dennis, Rita Leonhardt, Judy Cundiff, *Head Cheerleader;* Sallie Tate, Ellen Bowers, Diane Garrison, Ryan Burke, Kay MacDonald.

CHEERLEADERS

CHEERLEADER SPONSORS: Miss Elsie Wingfield, Miss Nancy Andrews, Mrs. Lois Cox.

The team was in a huddle,
The captain lowered his head
They all got together and this is
What they said!
You gotta f-i-g-h-t
You gotta f-i-g-h-t
You gotta f-i-g-h-t
You gotta fight, fight, fight 'em
Team fight 'em.

JUNIOR VARSITY CHEERLEADERS:
Cynthia Witt, Madeline Gearhart, Jean Gough, Linda Moses, Judy Jones, Susan Agner, *head cheerleader;* Helen Arthur, Susan Payne, Elaine Lee, Linda Johnston, Pat Craft.

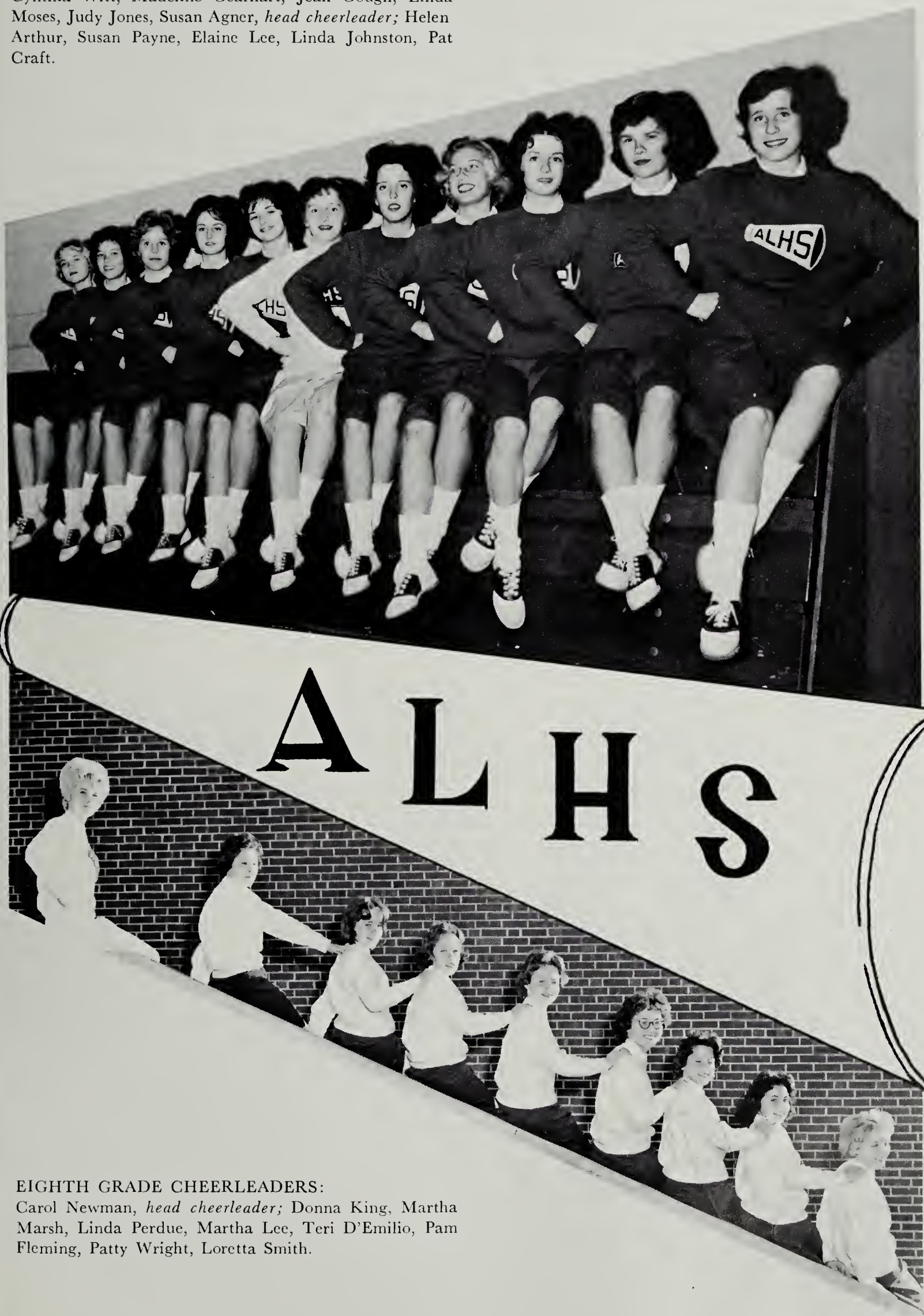

EIGHTH GRADE CHEERLEADERS:
Carol Newman, *head cheerleader;* Donna King, Martha Marsh, Linda Perdue, Martha Lee, Teri D'Emilio, Pam Fleming, Patty Wright, Loretta Smith.

ROW ONE: Cecil Blankenship, Rodney Gearheart, Paul Webb, Pat Tomelty, Jimmy Birch, Kenny Etter, Charles Bailey, Roy Kinsey, Dickie Seagle, Wilbur Andrews. *ROW TWO:* Larry Caligan, John Morrison, Duke Ingram, Tom Stinnett, Don Russo, Bob Bardsley, Melvin Semones, Buddy Buck, Gilford Christley, Larry Bell, Garnett Vass. *ROW THREE:* Billy Robertson, Randy Francisco, Butch Wright, Kenny Young, Larry Leonhardt, Richard Spence, Benton Higgs, Russell Harris, Deke Summers. Ed Routt, Richard Beach.

Lots of luck to a real nice guy Morris

FOOTBALL

Have fun this Summer and see you around next year, Bob. Have a very good time.
John Morrison

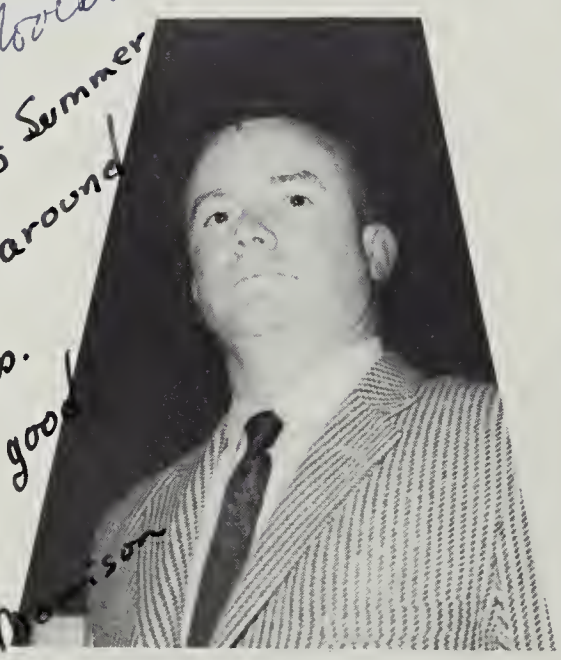

Mr. Joyce, *Head Coach.*

ASSISTANT COACHES: Mr. Hoback, Mr. Lineburg, Mr. Myers, Mr. Daughtridge, Mr. Copenhaver.

Good luck to a fine Boy
Philip Shreve

Lots of luck to a real nice guy. Hope I see you this summer but if not I'll see you in the fall. Good luck at football camp. Cecil

FOOTBALL MANAGERS: Glenn Dalton, Phillip Shreve, Jackie Cobb.

Lots of luck
to a swell guy
that I have enjoyed
working in study hall
yours truly
Johnny
Omega

ROW ONE: Johnny Jobe, Harry Bosen, John Lafferty, Danny Bayse, Carl Davis, Pat Saul. *ROW TWO:* Johnny Roberts, Danny Wheeling, Bobby Deverick, Ronzel Blankenship, Ken Segerdell. *ROW THREE:* John Clark, R. G. Brown, Mike Francisco, Steve Jackson, Nardie Nelson. *ROW FOUR:* Terry Amrhein, Steve Cromer, Dan Brugh, Curtis Beach, Bari Neighbors, Van Gresham.

JUNIOR VARSITY TEAM

EIGHTH GRADE TEAM

ROW ONE: Randy Smith, Robert Foster, Richard Givens, Jerry Bain, Tommy Higgs, Tommy Shrader, Jackie Lanier, Billy Miles. *ROW TWO:* Lloyd Click, Eddie Robinson, Jimmy Wright, Lyn Lavinder, Gene Webb, Jay Thomas, Richard Huff. *ROW THREE:* Bo Southern, Charles Kipps, Jackie Walters, Barry Adkinson, *Manager*; Tommy Sample, Roger Dixon, D. E. Thompson.

VARSITY SENIORS

RANDY FRANCISCO

LARRY CALIGAN

KENNY ETTER

FOOTBALL — 1961-62

TEAM	WE	THEY
Cave Spring	13	19
Danville	19	0
Tazewell	19	6
Blacksburg	7	7
William Byrd	27	6
William Fleming	7	0
Graham	19	6
Jefferson	21	0
Halifax	19	0
E. C. Glass	0	33

lots of luck to a real nice guy. See you this summer and play it cool.

Jeannie Beck

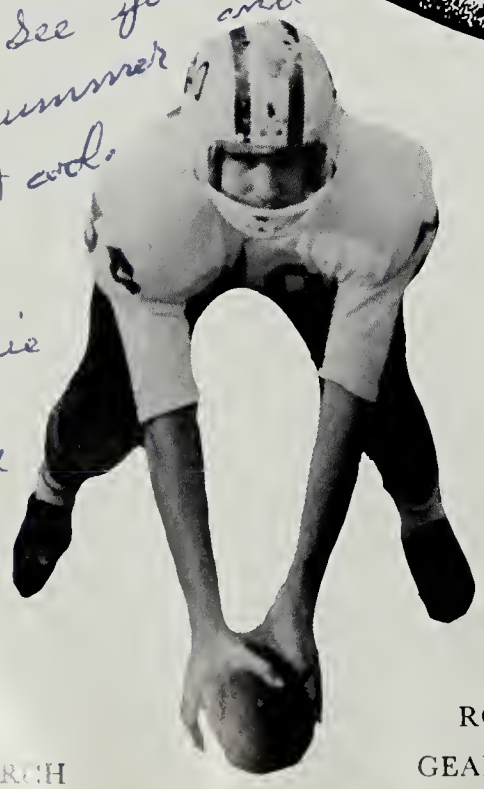

JIM BIRCH

RODNEY GEARHEART

WILBUR ANDREWS

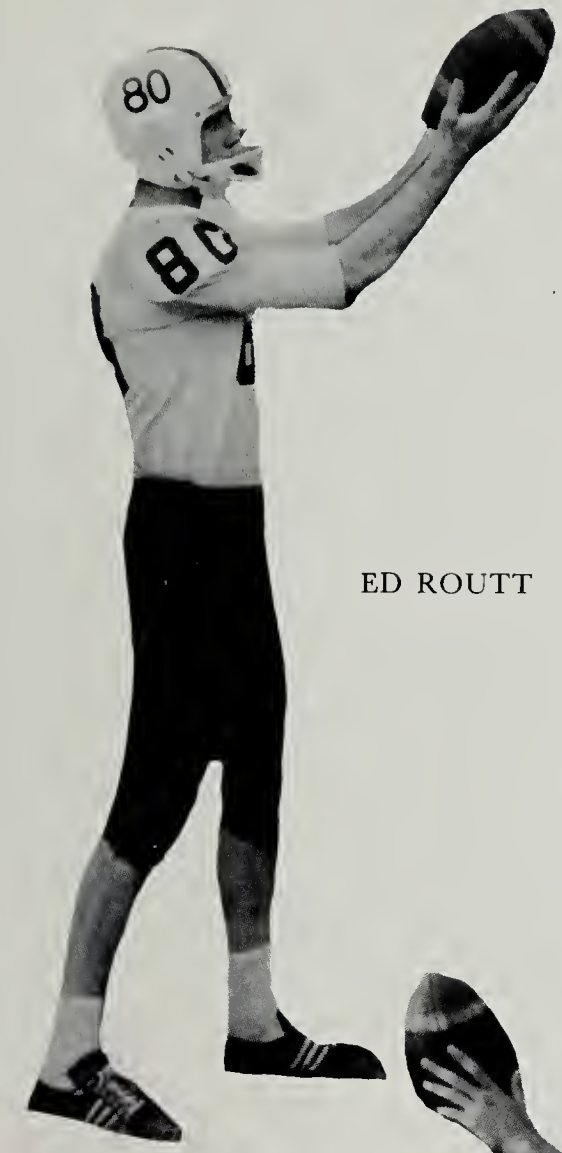

ED ROUTT

CHARLES BAILEY

DEKE SUMMERS

RICHARD BEACH

PAT TOMELTY

KENNETH YOUNG

VARSITY GAMES

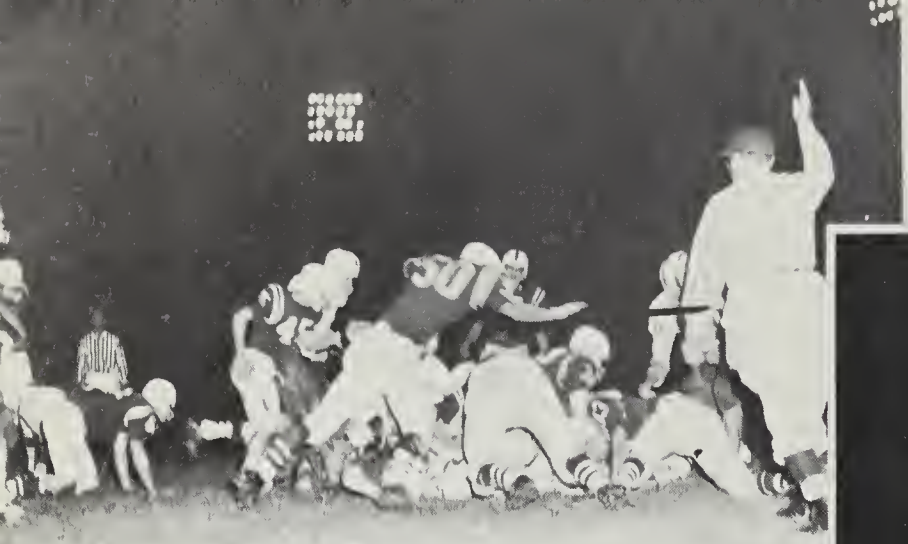

The Wolverines stomped the Jefferson Magicians 21-0 in the best homecoming Lewis has had in years. The whole team played the part of heroes, especially Beach and Leonhardt. The efforts of Cecil Blankenship were rewarded when he intercepted a Jeffite pass and raced to the goal line.

Lots of luck
and best wishes
to a real
well guy
t year
football

The Wolverines opened the season with a hard fought loss to Cave Spring. The Wolverines were led by Larry Leonhardt and Bob Bardsley who scored the opening season points for Lewis. The final score, 19-13.

The Lewis men knocked off undefeated William Byrd in a 27-6 style. The Wolverines, behind the scoring of Beach and Etter who exploded for two TD's each, were unbeatable. Jim Birch added 3 extra points from placement.

Halifax was stunned by the Lewis men 19-0 as again Beach, an All City-County choice, exploded for two scores and Bailey added another on a quarterback sneak.

Next to fall to the mighty Wolverines were the G-men of Graham, who went down 19-7 behind the blasts of Beach as he scored twice, and Etter added a TD of his own. Ben Higgs played a stellar defensive game.

The Wolverines reduced the Fleming Colonels to "privates" to the tune of 7-0 as Beach burst the final 3 yards for the touchdown and Birch added the extra point.

The Tazewell Bulldogs were no match for the powerful Wolverines, falling 18-6 as Beach, "The Bomb," exploded for three touchdowns on runs of 12 yds., 6 yds., and 7 yds.

Blacksburg, always a tough team for the Wolverines, managed a 7-7 tie. Etter scored for Lewis in a 13 yd. thrust up the middle and added the extra point on a pass from Charlie Bailey.

The Wolverines came blasting back against a good Danville team, scoring a 19-0 victory. With powerful Larry Leonhardt scoring twice on runs of 27 yds. and 8 yds., Beach scored on a 23 yd. blast to put Lewis in the spotlight.

The E. C. Glass team outscored the Wolverines 33-0.

The Wolverines enjoyed a 7-2-1 season, one of the best in recent years. Our congratulations to the team for a fine overall performance.

Hi There
partner un clase de
español. I don't know
the word for saucer en
Spanish but be careful with
your head of de saucer. It's
been a blast in Spanish. Miss
Calaway loves us with I know
that's why she smiles at you and
yells at me. I will be leaving so
(take good care of my values) hi! Good
luck in what you mentioned a
long time ago. Remember?
Jerry

VARSITY BASKETBALL

BASKETBALL — 1961-62

Team	We	They
Rocky Mount, N.C.	50	58
Jefferson	62	50
Cave Spring	68	55
Patrick Henry	78	63
Roanoke Co. Christmas Tourn.		
Cave Spring	64	61
William Byrd	67	48
Halifax	57	44
Rocky Mount, N.C.	54	77
William Fleming	53	49
E. C. Glass	66	56
William Byrd	82	49
Danville	71	61
Halifax	72	52
Cave Spring	57	55
Jefferson	83	74
Patrick Henry	78	60
William Byrd	76	45
William Fleming	50	52
E. C. Glass	47	58
Danville	73	57

JERRY NEIGHBORS

JOE BROWDER

MICKEY GRANT

DISTRICT CHAMPIONS

DONNIE BUTLER

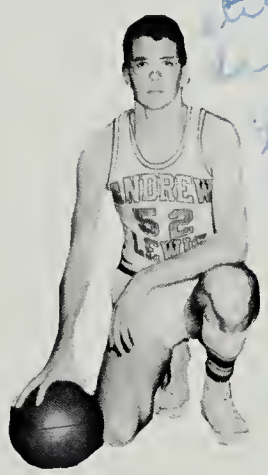

JIMMIE BIRCH

CARTER MELTON

DEKE SUMMERS

MR. MYERS, Coach

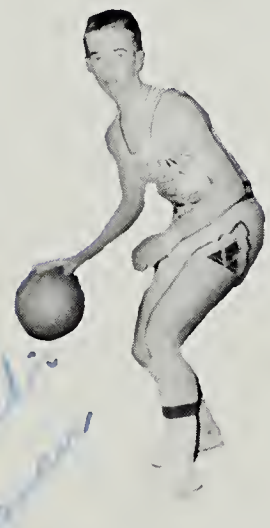

DAVID BALL

RUSSELL HARRIS

TOMMY RICHARDSON

LARRY BELL

Tom Crosswhite, Van Gresham, Curtis Beach, Dorsey Hibbitts, Steve Stinson, David Walker, Marion Reynolds, Stretch Beach, Steve Cromer, Don Russo, Sam Givens. (Not Pictured): Mr. Milcy, *Coach*.

JUNIOR VARSITY TEAM

FRESHMAN TEAM

ROW ONE: Mike Francisco, Charles Surface, Tobey Garst, Johnny Roberts, Richard Burroughs, Dale Looney, Manager. *ROW TWO:* Mr. Daughtridge, *Coach;* Steve Jackson, Duke Ingram, Nardie Nelson, Johnny Jobe, Hank Highfill, Sonny Hinchee. *ROW THREE:* Bari Neighbors, David Hendrick, Danny Lovern, Tommy Lovern, Don Keith, Danny Wheeling.

BASKETBALL REVIEW

Neighbors scores again . . .

Andrew Lewis — 78
Patrick Henry — 63

Ah! Got it away in time.

Christmas Tournament
Andrew Lewis — 64
Cave Spring — 61

One finger ought to do it.

Christmas Tournament
Andrew Lewis — 67
William Byrd 48

Basketball Managers . . .
Glen Dalton and Bobby Dooley.

Let's talk this over. . .

Andrew Lewis — 78
Patrick Henry — 60

Look out referee!

Andrew Lewis — 50
Rocky Mount — 58

VARSITY TRACK — *ROW ONE:* Barry May, Richard Spangler, Reggie Blankenship, John Morrison, Steve Moushegian, Randy Francisco, Buddy Buck. *ROW TWO:* Ronzel Blankenship, Tommy Stinnette, Rodney Furr, Byron Miller, Gordon Graybeal, Jackie East, Barry Marsh, Jimmy Bohon, Benton Higgs, Teddy Lineberry. *ROW THREE:* Johnny Bailey, Roy Rogers, John Snyder, Steve Brown, Eddie Wallace, David Shank, *Manager;* John Clark, Bryant Williams, *Manager.*

INDOOR TRACK

EIGHTH GRADE TRACK — *ROW ONE:* Jimmy Webb, Larry Tuttle, Chucky Messinger, Ricky Brown, Tommy Schrader, Russ Christensen, Mark Schweiler, Scott Kinsey. *ROW TWO:* Robert Robertson, Clairborne Stokes, Tommy Sample, Andre Perdue, Tom Doughty, Jackie Lanier, Frank Peregoy, Tommy Higgs.

KNEELING: Tommy Ferguson, Scott Kinsey, Toby Garst, Gary Whitley, Mike Tate. *STANDING:* Mr. Nickerson, *Coach;* Chuck Taney, Willie Wickham, Jimmy O'Rourke, Jerry Neighbors, Barry May, Reggie Blankenship, Mr. Lineburg, *Coach.* (Not Pictured): Wallace Gussler.

CROSS-COUNTRY TRACK

Bob,
Been nice trying to pass Chemistry & Scholis class together. See you next year in Football
Stephen Moroshagian

Remember hearing those thumping sounds after school? Those sounds came from scenes like this one. Our track team is determined to improve its speed and endurance.

The starting position in track is heads down, hands down, and knees bent for a fast, smooth start.

Barry May and Richard Spangler, Co-captains of Varsity Indoor Track Team. Mr. Lineburg, *Coach.*

ROW ONE: Terry Amrhein, Harold Stull, Mike Krupin, Charles Musselman, George Slusher, Andy Hoback, Joe Gordon. *ROW TWO:* John Blankenship, Gilford Christley, Tom King, John Duncan, Jerry Lineberry, Coach Hoback. (Not Pictured): Bill Loope, Gene Adkins, Tony Lyne, Roy Kinsey, Bob Saul.

WRESTLING

Come on, Ref, I'll pin him inside of three seconds.

This year saw the first wrestling team to be organized at Andrew Lewis. Membership is open to all boys interested in keeping physically fit and in learning wrestling techniques. The boys, who are coached by Mr. Hoback, compete according to weight. As this is the first year, all competition has been limited to within the school, but the team hopes to stage contests with wrestling teams from other schools in the near future.

Hold still while I smile for the camera!

These boys are trying hard for a pin as Tom King checks their holding method.

Members of the tennis team are as follows: *KNEELING:* James Wilds, Ben Chapman, Danny Robertson, Sam Givens. *STANDING:* Tommy Humphries, Tom Repass, Barry Whitesell, Roy Kinsey, Jimmy Butler, Mr. Daughtridge, *Coach.*

TENNIS TEAM

Wonder who's going to win this game?

These fellows are trying to improve the all-important backhand stroke.

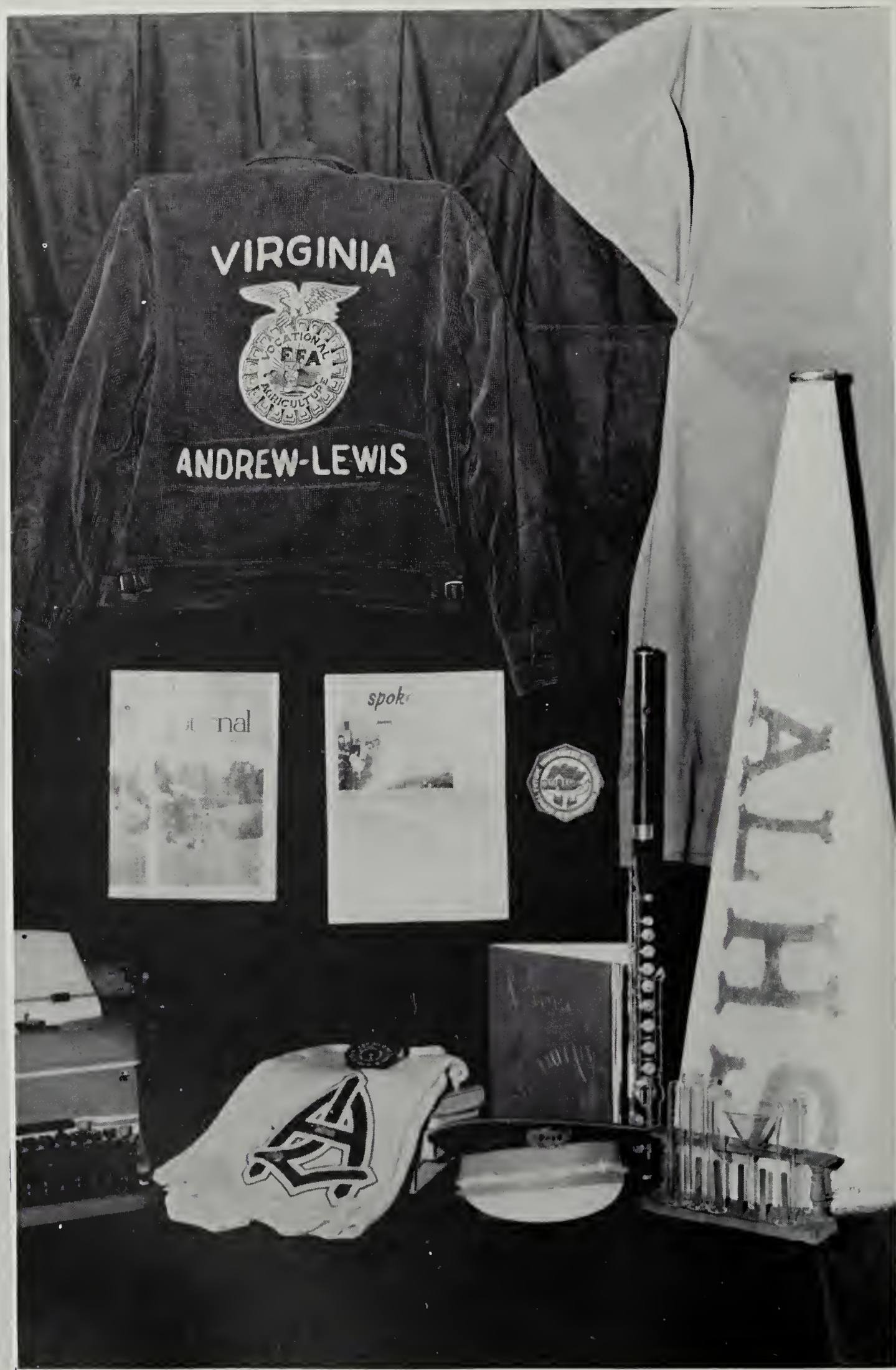
VIRGINIA
VOCATIONAL
FFA
AGRICULTURE
ANDREW-LEWIS

ACTIVITIES

Our clubs and organizations deserve a chapter in OUR STORY. They provide opportunities for putting our ingenuity and originality to good use. Through our clubs, we learn not only the art of leading, but also the equally important art of following. We learn to accept responsibility and to contribute our best efforts toward making our clubs smooth-running organizations.

Bob, Karen: We had fun this year! It's a wonder the building is still here with the two of us in the chemistry lab, with your smelly, horrible rats! Remember the poor rabbit? We were doing a good deed when we put him in your lab! I had so much fun in my life! Best of luck to you in the future! Be good (if you can) and see ya at the pool!

Love,
Kay
ANK
'63
the Beet

ANNUAL STAFF

ROW ONE: Fran Kageals, Dianne Peters, Callie Reid, Virginia Clark, Carolyn Beckner, Linda Knight, Linda Furrow. *ROW TWO:* Jo Ann Garrison, Tommy Beaman, Joan Herron, Sylvia Witt, Jimmy Robertson, Carolyn Lilly. (Not Pictured): R. M. Goodwin, Betty Branum, Carol Jean Jones, Wayne Hall.

A conglomeration of papers, pictures, people, photographers, pages, and print is about all you can see of the Annual Staff as everyone rushes around, trying to meet dead-lines. But all of our fuss and flurry is not wasted, for we have done our best to produce for you a good annual.

Our sponsors, Mrs. Board and Mrs. Rash, who toil endlessly, pause just long enough for a smiling candid shot.

Virginia Clark, *Associate Editor;* and Carolyn Beckner, *Editor-in-Chief;* are caught by the camera as they continue the work which represents so many well-spent hours.

We wonder how our head photographer, Steve Krzysko, shot this picture of himself and his assistant, Jimmy Robertson.

Tommy Beaman aids Dianne Peters, Business Manager, in making out bills for advertisements in the annual.

Our head artist, Betty Branum and her assistant, Joan Herron, are responsible for the outstanding artwork in the "Pioneer."

Jo Ann Garrison must have found a funny mistake as she and Linda Knight, R. M. Goodwin, and Linda Furrow proof-read copy.

Carol Jean Jones and Sylvia Witt, typists, peck rapidly in a race against time.

Copywriters Callie Reid, Fran Kageals, and Carolyn Lilly think of funny puns that will invariably not be used.

LATIN CLUB
PATRICIANS

Miss Cook, *Sponsor*
Kay McDonald
Susan Ahalt
Betty Branum
Barbara Preas
Callie Reid
Linda Watson
Barbara Jeffries
Jean Reynolds
Linda Harter
Sherry Banner
Linda Rakes
Bertha Carroll
Jean Gough
Ann Minarik
Georgia Mayo
Marie McDaniel
Betty Caperton
Ellen Bowers
Mike Brickey
Pat Matthews
Toni Tillman
Barbara Holland
Helen Agner
Brenda Butler
John Bryant
Bill Lipes
John Rutherford
Andy Hoback
Don Russo
Tommy Humphries
Anna Ferguson
Dana Drew
Wilbur Andrews
Candy Minton
Kay Matthews
Elaine Thurman
Dianne Yates
Patsy Koestner
Carol Koestner
Bobbie Johnston
Betty Cromer
Becky Cromer
Steve Kennamer
Emily Wright
Myra Boone
Helen McGhee
Sandra Hollandsworth
Susan Payne
Kerry Sipe
Allison Watts
Pam Wertz
Donna Wheeling
Susan Vaughn
David Ball
R. M. Goodwin
Barry Whitesell
Nancy Garrett
Billy Eversole
Don Wood
Bobby Herron
Van Gresham
Teddy Lonitz
Tommy Crosswhite
Sandy Palmer
Jerry Lineberry
Donnie Poff
Charles McLaurin
Lew Wood
Mike Tate
David Rardin
Mike Spessard
José Camina
Russell Walker
Sandy Maxwell
George Williams
Al Knighton

The Latin Club seeks to promote appreciation of the Roman and Greek classics and culture. Our annual activities include giving a Roman Banquet for the faculty, presenting the Easter Pageant, electing a May Queen and Court, and sponsoring the May Dance.

LATIN CLUB OFFICERS: *ROW ONE:* Miss Cook, *Sponsor;* Barbara Preas, *Patrician Consul;* Linda Harter, *Treasurer;* Susan Chapman, *Jr. Provincial Governor;* Pat Saul, *Plebeian Consul. ROW TWO:* Mike Spessard, *President;* Kay McDonald, *Vice-President;* Rita Leonhardt, *Senior Provincial Governor;* Judy Cundiff, *State J.C.L. Treasurer;* Wayne Hall, *Tribune;* Toby Garst, *Praetor.*

PROVINCIALS

Fran Kageals
Susan Chapman
Sallie Tate
Claire Roberts
Sandra Sayers
Carolyn Lilly
Connie Vecellio
Linda Knight
Betsy Stokes
Dee Stinnette
Dottie Smiley
Susan Schumacher
Nancy Haigler
Robert Davids
Dennis Parks
Dennis Clower
Karen Bowles
Ronnie Richards

Lucky Wroniewicz
Joe Browder
Alan Zeigler
Tommy Richardson
Chuck Taney
Larry Bell
John Morrison
Deke Summers
Rita Leonhardt
Leigh Wiley
Nicky Powell
Ryan Burke
Sara Jo Dennis
Nancy Tate
Ann Dalby
Marie Hofer
Pat Kageals
Bobby Garst

Ben Higgs
Robin Grant
Ronnie Wisley
Sue Parker
Nancy Archer
Louise Cumbie
Jimmy Butler
Roy Kinsey
Linda Edwards
Peggy Eunson
Dickie Garst
Pat Tomelty
Betty Gale Jones
Linda Blount
Maggie Bailey
Caroline Highfill
Lee McReynolds
Pat Follmar

Hunter Highfill
Nancy Wells
Shirley Dulaney
Judy Cundiff
Sally Rikard
Dan Robertson
Sam Givens
Kim Whitlock
Bobby Hendricks
Euel Stump
Virginia Crockett
Roz McFarland
Tommy Farewell
Ben Chapman
James Gacek

. . . And as the lifted glasses tinkle together, "Hail Caesar!" goes the shout – they've made it victoriously through the chow line at the Latin Club picnic.

LATIN CLUB

PLEBEIANS

Miss Miller, *Sponsor*
Betty Spencer
Sandra Reese
Karen Crady
Sharon Hash
Cathy Hall
Linda Gochenour
Sandra Honaker
Susan Agner
Joyce Miller
Sharon Sisson
Judy Gresham
Sharon Goad
Brenda Combs
Karen White
Judy Foley
Sharon Davis
Doris Gearheart
Sonia Elmore
Sue Bones
Linda Poff
Jean Gleason
Georgia Allen
Rebecca Crush
Carolyn Gardner
Marsena Thompson
Dawn Nester
Pat Craft
Dorsey Hibbitts
Terry Amrhein
Rodney Furr
Larry Price
Camille Thomas
Linda Johnston
Elaine Lee
Susan Fry
Madeline Gearheart
Martha Jolly
Judy Jones
Andrew Stover
Sam Poage
Clark Cregger
Tom Harvey
Pat Saul
David Shank
Steve Jackson
David Walker
Rodney Gearheart
Toby Garst
Mike Francisco
Peter Rikard
Nardie Nelson
Paul Mendolia
Danny McDaniel
Bobby Dooley
Robert Dudley
Bobby Willis
Butch Morris
Barry Marsh
Randy Wiggington
Steve Cromer
Van Lane
Gary Smith
Scott Sowers
George Slusher

This delicious looking supper should entice more Latin students to attend their annual banquet.

ROW ONE: Deke Summers, Tommy Richardson, Jerry Neighbors, Ed Routt, Jimmy O'Rourke, Barry May, Larry Bell, Ben Higgs, Tommy Stinnett, Steve Moushegian, Buddy Buck. *ROW TWO:* Russell Harris, Cecil Blankenship, Joe Browder, Mickey Grant, Jimmy Birch, Roy Kinsey, Lanny Tayloe, Carter Melton, Richard Spangler, Gilford Christley. *ROW THREE:* Randy Francisco, John Morrison, Reggie Blankenship, Richard Beach, Charlie Bailey, Kenneth Young, Rex Gearheart, Paul Webb, Larry Caligan, Wilbur Andrews, Bob Saul.

MONOGRAM CLUB

The Monogram Club consists of lettermen in all sports offered at Andrew Lewis. We strive to promote better sportsmanship in athletic events and throughout the school. Our biggest event of the year is the choosing of the Homecoming Court and electing the Queen.

OFFICERS: Steve Moushegian, *Vice-President;* George Summers, *Treasurer;* Kenny Etter, *Secretary;* Jimmie Birch, *President;* Mr. Joyce, *Sponsor.*

Jim Birch, president, crowns Shirley Dulaney as princess of the homecoming court.

STUDENT COUNCIL

ROW ONE: Martha Marsh, Susan Payne, Shirley Dulaney, Don Woods, Dennis Clower, Tom King, Kay McDonald, Becky Cromer, Mrs. Logan, *Sponsor;* Joe Browder, Allison Jolly, Bari Neighbors, Pat Saul, Barry Marsh, Diane Wickham, David Ball.

Through the years the Student Council has acted as a go-between for students and faculty to encourage a greater spirit of cooperation. This aim was accomplished this year through discussions in our daily meetings concerning ways to improve our school.

Our main accomplishments were sponsoring College Career Night, acting as guides for Back-to-School night, and publishing a handbook for the use of the students.

Mr. Earl Broadwater imparts to us some worthwhile words of wisdom at an Armistice Day Assembly.

Joe Browder, Student Council President, officially opens an assembly.

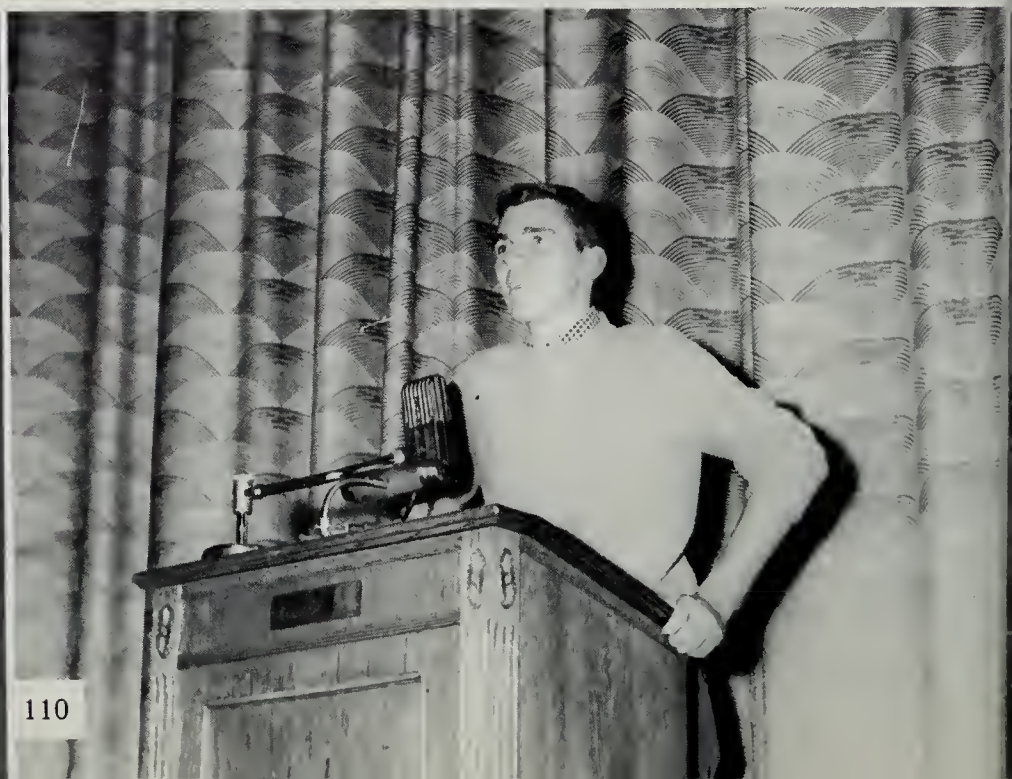

The members of the Projection Club are as follows: *ROW ONE:* Sally Rikard, Bobby Hendricks, Wayne LaMay, Don Pittman, Ken Weiringo. *ROW TWO:* Bruce Willey, Peyton Hash, Steve Furrow, Lanny Tayloe, Wayne Marshall. *ROW THREE:* Howard Roberts, Teddy Lonitz, Peter Rikard, Jerry Lee, Jerry Lineberry. *ROW FOUR:* Steve Hawkins, Kenny Sutphin, Danny Crouse, Ferman Wertz.

PROJECTION CLUB

The goals of the Projection Club are to teach its members the use of audio-visual equipment and to serve the school. Our members show films in the classroom, and take care of the lighting effects and the public address system for all organizations which meet in the school.

PROJECTION CLUB OFFICERS: Mr. Crawford, *Sponsor;* Robin Grant, *President;* Virginia Crockett, *Secretary-Treasurer;* Wayne LaMay, *Vice-President.*

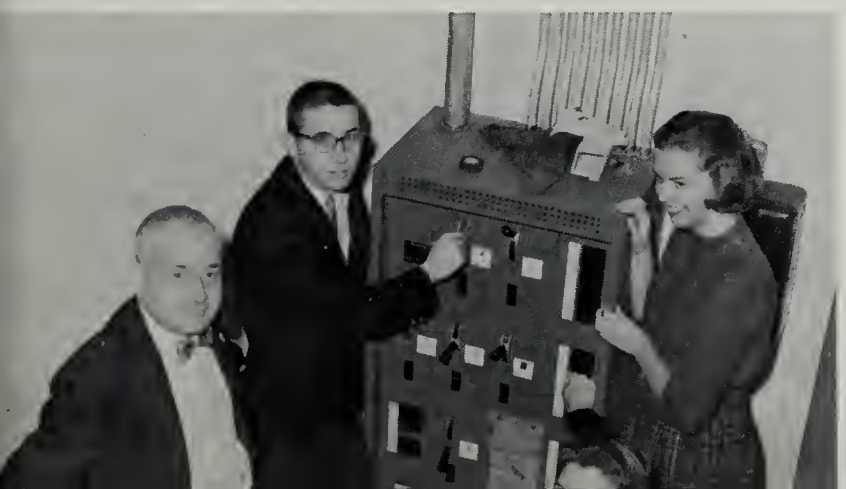

Hey, fellows! Do you think it will work?

ROW ONE: Robert Rohrback, Teddy Crouch, Jackie Walcott, Kenneth Etter, Rudy Hann, Bob Saul. *ROW TWO:* Randy Walker, Billy Farmer, Russ Dickerson, Andy Taliaferro, Bruce Dowdy, Mike Harris.

HI-Y

The Hi-Y is a non-denominational club which is affiliated with the Y.M.C.A. It is a Christian fellowship of high school boys who assist in planning for religious assemblies and in the Christmas Basket Campaign. The club also participates in the Model General Assembly in Richmond.

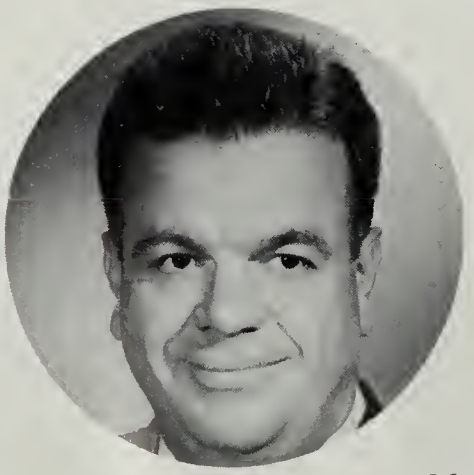

Sponsors

Mr. St. Clair

Mr. Barnett

FIRST ROW: Mrs. Meador, SPONSOR; Donna King, Doris Myers, Susan Fry, Kathy Waldrop, Martha Marsh, Sue Eblen, Sandra Reese, Paula Lada, Jerry Mills, Paulina McLaurin, Sharon Hash, Sue Bones, Lynn Guerin, Karen Crady, Mrs. Parker, SPONSOR. *SECOND ROW:* Elaine Lee, Linda Johnston, Dawn Nester, Judy Jones, Pat Craft, Madeline Gearhart, Margaret Scaggs, Teri D'Emilio, Ellen Jefferies, Vivian Roupe, Judy Foley, Sandy Clem. *THIRD ROW:* Helen Arthur, Cathy Hall, Susan Agner, Patty Determan, Pat Armentrout, Betty Spencer, Margaret Stover, Betty Wright, Susan Hoye, Louise Givens, Joyce Miller. *FOURTH ROW:* Judy Thompson, Martha Lee, Camille Thomas, Ann Givens, Brenda Clerk, Suzanne Bowling, Leigh Coleman, Brenda Barnette, Leslie Smith, Renie Watson, Sharon Davis. *FIFTH ROW:* Loretta Smith, Wanda Thacker, Margaret Barnett, Diane Shephard, Kathy Richards, Jean Gleason, Patricia Wright, Betty Hudson, Pamela Martin, Ann Tribley, Linda Taylor.

JUNIOR Y-TEENS

Our club is a junior division of the national organization of Y-Teens. We endeavor to build a closely-knit organization of girls, striving to realize in our lives those qualities to which we are committed by Christian faith.

TOP TO BOTTOM: Karen Crady, PRESIDENT; Susan Agner, VICE-PRESIDENT; Judy Jones, RECORDING SECRETARY; Kathy Hall, CORRESPONDING SECRETARY; Susan Frye, TREASURER; Camille Thomas, PROGRAM CHAIRMAN.

ROW ONE: Pat Kageals, Connie Vecellio, Candy Minton, Emily Wright, Sally Tate, Hunter Highfill, Betty Branum, Carol Jean Jones, Sandra Morris, Beverly Miller, Dotty Smiley. *ROW TWO:* Carolyn Mohler, Patty Mae Martin, Ann Dalby, Marie Hofer, Diane Wickham, Jean Fincher, Janet Clark, Nancy Tate, Margaret Bailey, Linda Blount, Lee McReynolds. *ROW THREE:* Linda Broyles, Sherry Banner, Linda Harter, Virginia Crockett, Pam McFalls, Susan Chapman, Carolyn Lilly, Kay McDonald, Judy Cundiff, Shirley Dulany. *ROW FOUR:* Allison Watts, Sally Rikard, Virginia Clark, Susan Ahalt, Dianne Peters, Barbara Preas, Callie Reid, Susan Schumacher, Jo Ann Garrison. *ROW FIVE:* George Summers, Steve Kennamer, Kerry Sipe, Robert Cook, Wayne Keffer, Gary Bowen, Al Knighton. *ROW SIX:* Robin Grant, Steve Moushegian, Robert Hendricks, James Gacek, Mike Robertson, James Thomas, Tommy Richardson.

BETA CLUB

The purpose of the National Beta Club is to encourage the qualities of leadership, scholarship, and character. To be eligible for membership, a student must attain a 2.25 average and have the approval of the faculty. This year we sold football programs, sponsored a hop, and attended a State Beta Club convention. The Rotary Club played host to our senior members at a dinner. Our annual Beta Club banquet ended a successful year of activity.

Best wishes to
a good friend,
Al Knighton

SPONSORS

Mr. Robert Patterson

Mr. Harry Simmers

The Beta Club officers are as follows: *SEATED:* Caroline Highfill, CORRESPONDING SECRETARY; Roz McFarland, TREASURER; Linda Furrow, RECORDING SECRETARY. *KNEELING:* Tommy Farewell, PRESIDENT; Ben Chapman, VICE-PRESIDENT.

The new members of the club are as follows: *ROW ONE:* Willa Epperly, Georgia Allen, Barbara Holland, Sandra Sayers. *ROW TWO:* Mildred Garrison, Brenda Butler, Sylvia Witt, Elaine Thurman. *ROW THREE:* Judy Guthrie, Carolyn Nowlin, Helen Agner, Fran Kageals. *ROW FOUR:* Ann White, Sara Jo Dennis, Betty Cromer, Sandra Honaker. *ROW FIVE:* Marion Reynolds, John Beach, Dan Robertson, Van Gresham. *ROW SIX:* Richard Spence, Robert Dudley, Maurice McBride, Tom King

Twenty new members were inducted at the annual Beta Club assembly on December 1, 1961.

The members of the News and Feature Staffs are as follows: *STANDING:* Sherry Banner, Hunter Highfill, Lee McReynolds, Kerry Sipe, Diane Wickham, Ronald Weston, Jerry Mills, Rosi Lonitz, Allison Watts. *SEATED:* Claire Roberts, Karen Bowles, Connie Vecellio.

NEWSPAPER

SUPPORT YOUR **spokesman** TEAM BASKETBALL

Other officers of the "Spokesman" are as follows: Steve Kennamer, Assistant Editor; Roz McFarland, Head Copywriter; Sherry Banner, Club Editor; Sandra Sayers, Alumni Editor; Donna Goodman, Typist.

VOLUME V — ANDREW LEWIS HIGH SCHOOL, SALEM, VIRGINIA, DECEMBER, 1961 — Number 3

An informal meeting of the Andrew Lewis Student Coun[illegible] in Room 205 for the first half of [illegible] This is in charge of Preside[illegible] at the left side of the ta[illegible]ervision of the sponsor, [illegible]cers of the student coun[illegible]om King (at far left); Secretary Becky Cromer (at left end of table); and Treasurer Kay McDonald (at right far corner of table). Other members of the group are: Dennis Clower, Shirley Dulaney, Judy Cundiff, David Ball, Diane Wickham, Barry Marsh, Susan Payne, Don Wood, Bari Neighbors, Pat Saul, Martha Marsh, and Alison Jolly.

Senior Superlatives Are Elected

Each year the seniors of Andrew Lewis choose the most outstanding students in their class to be on the Senior Mirror. The seniors elected for the class of 1961-62 are

Most Popular
Judy Cundiff — Richard Beach
Wittiest
Patty Mae Martin — Robert Hendricks
Best Looking
Betty Jo Quick — George Summers
Typical Seniors
Sherry Banner — Randy Francisco
School Spirit
Cecelia Ferguson — Wilbur Andrews
Most Personable
Kay McDonald — Mickey Grant
Most Likely To Succeed
Callie [illegible] — Tommy Farewell
[illegible]lectual
[illegible] Robertson
[illegible]is Clower
[illegible]le
[illegible]ayne Hall
[illegible]e Browder
[illegible]rtie
[illegible]harles Bailey
[illegible]s

Creativ[illegible] Formed

For the first t[illegible]ive writing class has been formed at Andrew Lewis this year. In this course the study of grammar is not taught, since this comes in the regu[illegible] English class, but the e[illegible]ed on writing. F[illegible]ter, the t[illegible] been divi[illegible] essays, d[illegible]

Mrs. [illegible] as creat[illegible] been as[illegible] decade [illegible]dents w[illegible] should be [illegible] press their [illegible] than within [illegible] far English cla[illegible]

Being a place f[illegible]rable expression the creative writing class enables a student to express his feelings and more dents it is taught only during fourth period. The class's small size has two advantages: there is a stronger teacher-student relationship, needed in a subject of this nature, and there are not too many papers for the teacher to grade.

The class is an elective in school courses and carries with it th[illegible] [illegible]ess [illegible] Al[illegible] [illegible]s goes the requirement of [illegible]ding. The analysis of works [illegible]ds the student in his ability to [illegible]etter comprehend what he may read in the future.

Besides the required writings of the class, the student is given a chance to compete with authors throughout the country in contests that offer recognition and often cash prizes.

[illegible]rine Turntable [illegible]rd Year

"Wolverine Turntable" is b[illegible] again this year, bringing [illegible] radio public news of the happenings at Andrew Lewis. The staff for this year is head [illegible] Mike Spessard, and consi[illegible] Tom King, Norman Moore, [illegible] Kennamer, Rosi Lonitz, [illegible] Chapman, Sally Rikard an[illegible]

"[illegible]rine Turntable" is [illegible]y Saturday over Ra[illegible] WBLU, 1480 on your dial in Salem, Va. The program starts at 12:00 p.m. and lasts for 45 minutes. It presents the news, current events, and the popular songs at Andrew Lewis.

For the past two years, Wolverine Turntable has won the first place award for the best school broadcast at the S I P A convention at which all the southern states [illegible]

[illegible]ed the Youth Seminar, which was held on Wednesday, November 22, at the Roanoke Young Women's Christian Association Building.

The Seminar, consisting of 16 representatives from each high school in the city-county area is sponsored by the Roanoke Junior Chamber of Commerce and the National Conference of Christians and Jews. Its purpose is to erase racial and religious prejudices.

Albert Taylor

Allison Watts

Ellen Bowers

Heading the "Spokesman" are: Albert Taylor and Allison Watts, Co-Editors; and Ellen Bowers, Business Manager.

These officials of the "Spokesman" are as follows: Tom King, Assistant Editor of Sports Staff; Emily Wright, Assistant Circulation Manager; Kay McDonald, Circulation Manager; Al Knighton, Assistant Business Manager.

Members of the Advertising and Circulation Staffs are as follows: Judy Crockett, Ann Minarik, Brenda Huff, Myra Boone, Linda Baird, Sallie Tate, Kathy Jones, Peggy Yates, Butch Morris, Candy Minton.

STAFF

We, the students of Andrew Lewis, always look forward to the time when our school paper comes out. The "A. L. Spokesman" has become a part of the tradition at Andrew Lewis, and is now bringing news to us for its fifth year. Our "Spokesman" is published ten times a school year, including a special Senior issue.

Dear Bob,
It doesn't seem like another year was already gone past, but it has been so much fun. Remember our the great times we've had in study hall wonder if we ever did work any chemistry. Best of luck to a real sweet guy. Be good and I'll see ya this summer.
PAT M.
'63

Mrs. Mildred Chapman, SPONSOR

Members of the Sports Staff are as follows: Nicky Powell, SPORTS EDITOR; Jerry Neighbors, Lois Nutter, and Carter Melton.

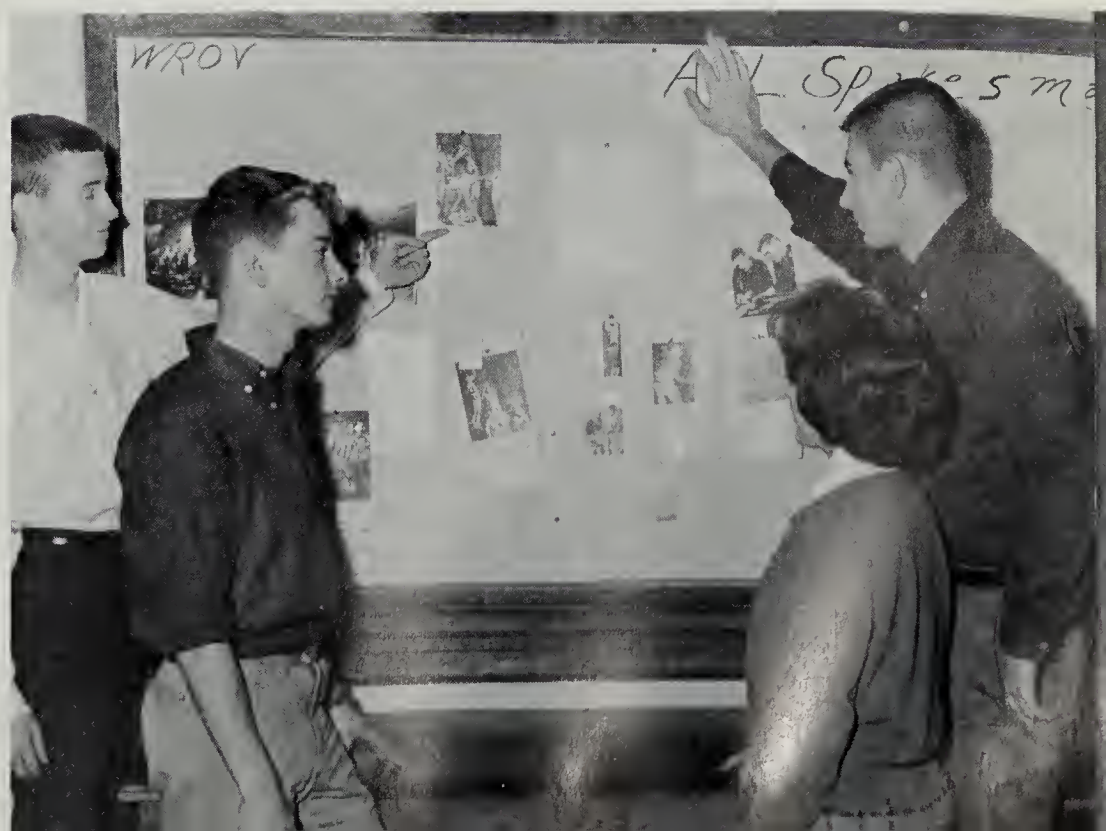

ROW ONE: Jerry Mills, REPORTER; Pam Robinson, TREASURER; Sandra Sayers, PRESIDENT; Marguerite Bryan, VICE-PRESIDENT; Connie Vecellio, SECRETARY; Cathy Hall, ROLL CALL CHAIRMAN. *ROW TWO:* Randy Gearheart, Carol Jean Jones, Phyllis Gilley, Cecilia Ferguson, Candy Minton, Jodi Dennis, Rita Leonhardt, Judy Cundiff, Sally Tate, Ellen Bowers, Ryan Burke, Kay McDonald, Louise Cumbie, Bruce Dowdy. *ROW THREE:* Donna Wheeling, Ann White, Lynda Parris, Kathy Jones, Myra Boone, Georgia Mayo, Ann Minarik, Helen McGhee, Linda Baird, Judy Lane, Linda Brickey, Alice Black, Betty Caperton. *ROW FOUR:* Brenda Davis, Linda Knight, Gayle Volpe, Ann Saunders, Sandy Sizer, Janet Brugh, Rosi Lonitz, Pat Matthews, Kay Matthews, Emily Wright, Nancy Wells, Susan Chapman. *NOT PICTURED:* Miss Willie Taylor, SPONSOR.

PEP CLUB

The Pep Club strives to promote better school spirit among the students. And it is from our club that cheerleaders are chosen.

The main activities in which we have engaged this year are electing the Homecoming King and Prince and sponsoring the Homecoming Parade. Other events of the year have been sponsoring a bus to the E. C. Glass game, and decorating the goal posts for all home games.

Marguerite Bryan, Sandra Sayers, and Jerry Mills officers of the Pep Club, seem very busy counting ballots.

ROW ONE: Madeline Gearheart, Jean Gough, Judy Jones, Elaine Lee, Helen Arthur, Susan Payne, Pat Craft, Cynthia Witt. *ROW TWO:* Doris Myers, Cathy Waldrop, Martha Lee, Ann Givens, Lorain St. Clair, . Teri D'Emilio, Pam Fleming, Loretta Smith, Carol Newman, Linda Perdue, June Harry, Betty Wright, Betty Spencer, Sandra Reese, June Gillaspie, Sue Eblen, Karen Crady, Sharon Hash, Cathy Hall, Jean Gleason, Linda Gochenour, Shirley Harrison. *ROW THREE:* Margaret Scaggs, Marlene Preston, Martha Marsh, Margaret Turner, Pat Determan, Donna King, Jerry Mills, Mary Ann Lynch, Judy Summers, Ruby Potter, Dawn Nester, Susan Fry, Camille Thomas, Ellen Jefferies, Kathy Hull, Paula Lada, Leigh Coleman, Sue Zirkle, Pat Wright, Theresa Yates, Sherry Hull, Linda Taylor, Vivian Roup, Betty Lou Hudson, Suzanne Bowling, Leslie Smith.

Enthusiastic Pep Club members contribute to the spirit of the Homecoming Parade.

ROW ONE: Allison Watts, Dianne Peters, Shirley Dulaney, Dianne Edwards, Linda Harter, Nancy Archer, Linda Furrow, Jean Fincher, Sally Rikard, Beverly Miller, Dee Stinnette, GwenDean Johnson, Mr. Simmers, DIRECTOR. *ROW TWO:* Barbara Jeffries, Pat Southern, Sylvia Witt, Brenda Butler, Doris Gearheart, Betsy Stokes, Karen Bowles, Sandra Morris, Diane Wirt, Mary Collins, Ann Carroll, Ann Dalby. *ROW THREE:* Pamela Haynes, Maurice McBride, James Finney, John Rutherford, Russell Jacobs, Robin Grant, Jerry Young, Michael Spessard, Jimmy Breedlove, David Webb, Norman Moore, Leigh Wiley. *ROW FOUR:* Carlton Collins, Roger Cox, Richard Dixon, Dennis Clower, Steve Hawkins, Larry Jones, Billy Combs, Lynn Eades, James Gacek, Norman Shockley, Gene Adkins. *(NOT PICTURED):* Steve Furrow, Jane Nash, Sandra Tyree.

A CAPPELLA CHOIR

The A Cappella Choir officers are as follows: Jerry Young, LIBRARIAN; Jimmy Breedlove, VICE-PRESIDENT; Billy Combs, PRESIDENT; Sandra Tyree, SECRETARY; Sylvia Witt, ROBE CUSTODIAN; Betsy Stokes, TREASURER.

The A Cappella Choir, whose membership is selected from the student body by audition, continually strives to develop good vocal and work habits that will enable members to perform with a relentless desire for perfection. By coming close to attaining perfection in our concerts and rehearsals we develop a feeling of satisfaction, which is essential to the success of our choir. In addition to the many concerts at school, our A Cappella Choir also performs at other schools, colleges, and churches. During the past few years we have appeared before the Virginia Education Association and the Southern Division-Music Educators' National Conference.

Mixed Choir Officers are as follows: Fran Kaegals, *Vice-President;* Marguerite Bryan, *Librarian;* David Crosswhite, *President;* Sharon Hash, *Secretary-Treasurer;* Nancy Tate, *Pianist.*

MIXED CHOIR

The Mixed Choir, whose membership is open to all students, seeks to develop a fine appreciation and enjoyment of music through the study of good choral literature. Much time is spent on fundamentals of tonal production, rhythm, accuracy, tone quality, diction, and intonation. It is through these techniques that we choir members have the opportunity to improve musically. In addition to providing the music for the Easter Pageant, our choir has also appeared in several concerts during the school year.

Accompanist, Nancy Tate. *ROW ONE:* Nancy Meador, Evelyn Furrow, Patricia Craft, Carol Showalter, Ruth Perdue, Rebecca Wilds, Margaret Tyler, Judy Huffman, Karen Crady, Sue Bones, Dianne Robertson, Mr. Simmers, *Director. ROW TWO:* Patty Mae Martin, Nancy Martin, Frances Kageals, Ann Saunders, Jimmy Bolling, Philip Shreve, Bonnie Willard, Margaret Scaggs, Sharon Mann, Lois Davidson, Cynthia Witt, Judy Gresham. *ROW THREE:* Dotty Smiley, Becky Thomas, Carol Musselman, Bonnie Thompson, Marguerite Bryan, Bennie Hall, Garnett Vass, Larry Price, Paula Lada, Sheila Hyatt, Sandra Reese, Joyce Tarpley. *ROW FOUR:* Carolyn Byer, Kathryn Hull, Jean Gleason, Rose Dudley, Robert Dudley, David Crosswhite, Ambrose Pannell, Bobby Dooley, John Blankenship, Drema Fitzgerald, Sharon Davis, Sarah Myers, Sharon Hash.

SEATED: Sherry Banner, SECRETARY; Pat Kageals, VICE-PRESIDENT; *ROW ONE:* Gary Bowen, Charles Mussleman, Steve Boaz, Tommy Beaman, Marie Hofer, Dickie Garst, TREASURER. *ROW TWO:* Benny Hall, Roger Cox, Raymond Kirby, Chick Rakes, Robert Davids, Ben Chapman, PRESIDENT; Perry Bailey.

BI-PHY-CHEM SCIENCE CLUB

The aims of our Bi-Phy-Chem Science Club are to understand the importance of science in our lives, to encourage interest in scientific careers, to give service in our community and nation, and to carry out the program of the Science Clubs of America and the Virginia Academy of Science.

Our activities each year include sponsoring a hop, entering a float in the Homecoming Parade, going on field trips, and entering individual projects in the Science Fair.

SPONSORS

Miss Hurt

Mr. Nickerson

Miss O'Dell

Our club has as its main objective the creation and maintenance of interest in astronomy. We members attempt to accomplish these objectives through actual astronomical observation, through meetings in which speakers and members report on various phases of astronomy, and through field trips to observatories and other places of interest.

LOWELL ASTRONOMY CLUB

ROW ONE: Ronald Weston, *President;* Tommy Beaman, *Vice-President;* Bruce Willey, *Secretary;* Paul Hodge, *Treasurer;* Mr. Colley, *Sponsor; ROW TWO:* Phil Givens, John Bryant, Charles McLaurin. *ROW THREE:* Ryan Givens, Charles Kipps, Tony Amrhein, Benny Hall, John Mitchell.

ROW ONE: Mark Schuweiler, Dan Sutton, Hank Highfill, Kenneth Yopp, Barry Leitch, Jimmy Webb, Jimmy Gladden. *ROW TWO:* Russ Christensen, Tommy Shrader, Melvin Perry, Scott Kinsey, Sammy Weddle, David Jones, Donna Waggy, Kyle Stevens, Michael Williams. *ROW THREE:* Bonnie Lovell, Susan Caligan, Nancy Patterson, Faye Whitley, Sandy Mark, Judy Summers, Danny Bayse, Clark Cregger, Butch Smithson. *ROW FOUR:* Byron Miller, Glenn Nalls, Ronnie Poff, Jimmy Hedrick, Nardie Nelson, Barry Neighbors, Herbert Patrick, Steve Cromer, Charles Kipps.

JUNIOR SCIENCE CLUB

The Junior Science Club consists of eighth and ninth graders interested in science, with at least a "C" average. Our club was reorganized this year after two years of inactivity. Some of our activities include the Science Fair at Cave Spring, a picnic, and movies on various phases of science.

The officers of the Junior Science Club are as follows: Mrs. Reid, SPONSOR; Steve Cromer, PRESIDENT; Hank Highfill, TREASURER; Donna Waggy, SECRETARY.

F B L A

ROW ONE: Sandra Morris, Wanda Price, Bonnie Moore, Mary Brumfield. *ROW TWO:* Judy Lane, Ann Hall, Glenda Harris, Sylvia Witt. *ROW THREE:* Ann Gearhart, Eudora Judd, Sharon Fore, Bonnie Keenan. *ROW FOUR:* Betty Lee, Connie Garst, Betty Jo Quick. *ROW FIVE:* Becky Judd, Jean Keenan, Christine Donnelly. *ROW SIX:* Janet Clark, Willa Epperly, Judy Bishop. *ROW SEVEN:* Connie Harshberger, Janet Terry, Phyllis Lusk, Louise Cox. *ROW EIGHT:* Joan Herron, Faye Hale, Gale Crisp, Peggy Vaden, Lucy Reavis. *ROW TEN:* Nancy Umberger; SPONSORS, Miss Lawrence and Mrs. Meador.

The purposes of the Future Business Leaders of America are to develop its members into qualified business leaders, to participate in worthy undertakings, to improve both business and the community, and to sponsor various social functions of the school.

Our activities include entering a float in the homecoming parade, participating in the Radford Regional meeting, electing a Miss Ideal Secretary, and attending the convention held at Hotel Roanoke.

OFFICERS: Sylvia Witt, HISTORIAN; Eudora Judd, TREASURER; Bonnie Keenan, PARLIAMENTARIAN; Wanda Price, RECORDING SECRETARY; Mary Brumfield, PRESIDENT; Glenda Harris, VICE-PRESIDENT; Sandra Morris, CORRESPONDING SECRETARY; Sharon Fore, PHOTOGRAPHER; Betty Jo Quick, REPORTER.

ROW ONE: Beverly Miller, *President;* Euel Stump, *Vice-President;* Dianne Peters, *Secretary;* Carolyn Beckner, *Treasurer;* Sylvia Witt, *Song Leader;* Mrs. Banner, *Sponsor;* Mr. Lineburg, *Sponsor. ROW TWO:* Linda Knight, Judy Reese, Pat Follmar, Dee Stinnette, Becky Carroll, Carolyn Byer, Sue Bones, Shirley Grant, Joel Akers. *ROW THREE:* Carol Mussleman, Pam McFalls, Cynthia Witt, Nancy Umberger, Pam Haynes, Jerry Mills, Nancy Martin, Bonnie Lovell, Lorain St. Clair, Sherry Smith, Brenda Barton. *ROW FOUR:* Roger Cox, Danny Bayse, Tommy Taylor, Bill Headen, Byron Miller, Clark Cregger, Hubert Patrick, Glenn Nalls, Richard Douglas.

CHRISTIAN YOUTH ASSOCIATION

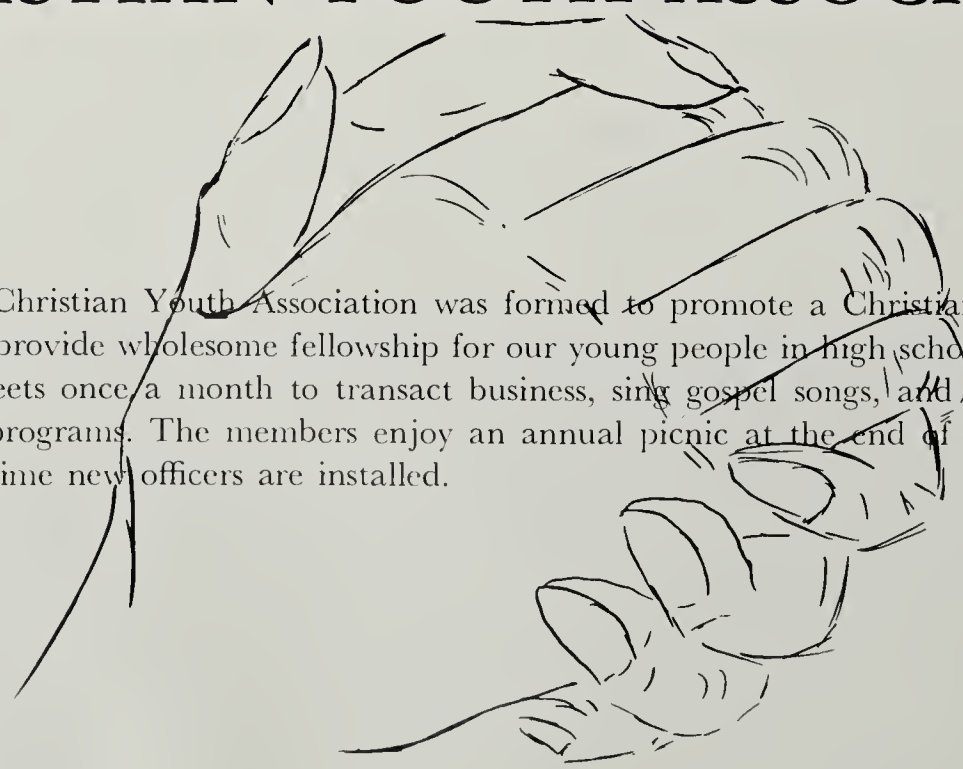

The Christian Youth Association was formed to promote a Christian atmosphere and to provide wholesome fellowship for our young people in high school today. Our club meets once a month to transact business, sing gospel songs, and hear inspirational programs. The members enjoy an annual picnic at the end of each year, at which time new officers are installed.

C.Y.A. officers are as follows: Sylvia Witt, SONG LEADER; Carolyn Beckner, TREASURER; Dianne Peters, SECRETARY; Euel Stump, VICE-PRESIDENT; Beverly Miller, PRESIDENT.

Pam McFalls, a member of the C.Y.A., says grace in the cafeteria for the third period lunch group.

Tommy Taylor, who is a member of the C.Y.A., helps us to begin a new day by giving devotions during home-room period.

Two members of the C.Y.A., Sylvia and Cynthia Witt, participate in Friday morning devotions in the auditorium by singing "To Do The Father's Will."

SAXOPHONES: David Waltz, Sammy Weddle, Donna Waggy, Michael Pardue. BASSOON: Charles McLaurin.

ANDREW LEWIS BAND

Mr. Stuart Conner, DIRECTOR

TRUMPETS: *ROW ONE:* Euel Stump, Jimmy Shorter, Sandy Palmer, Mike Williams. *ROW TWO:* David Jones, Robert Wright, Sherry Crotts, Bruce Hancock.

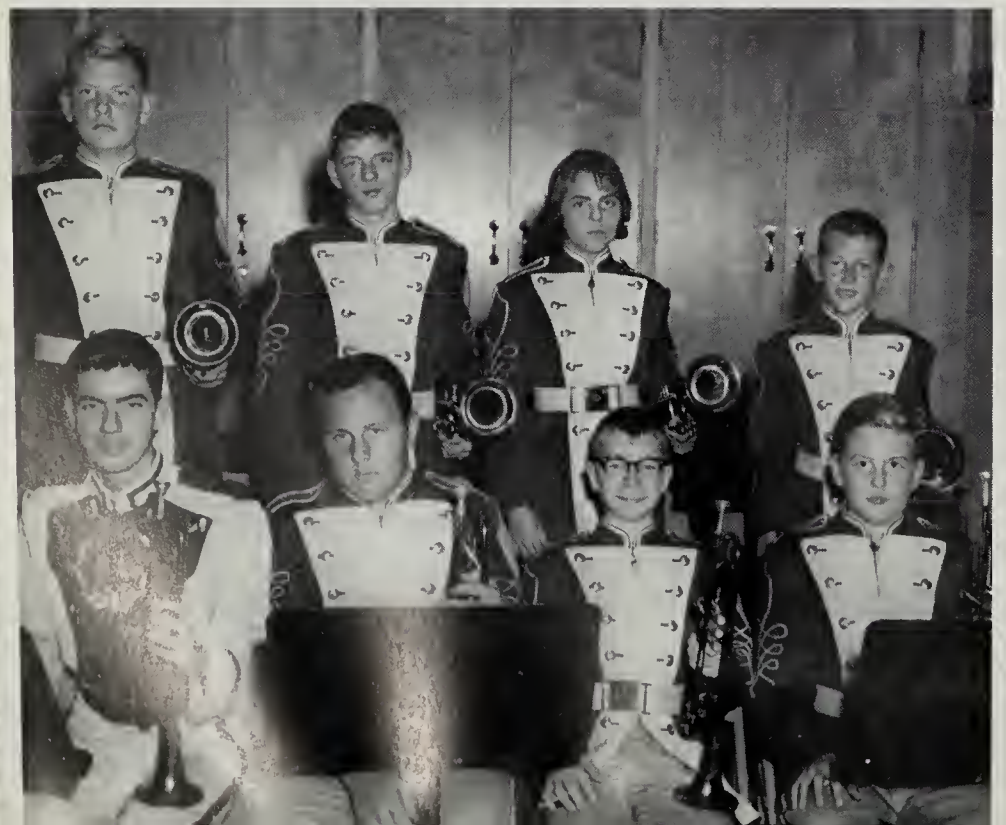

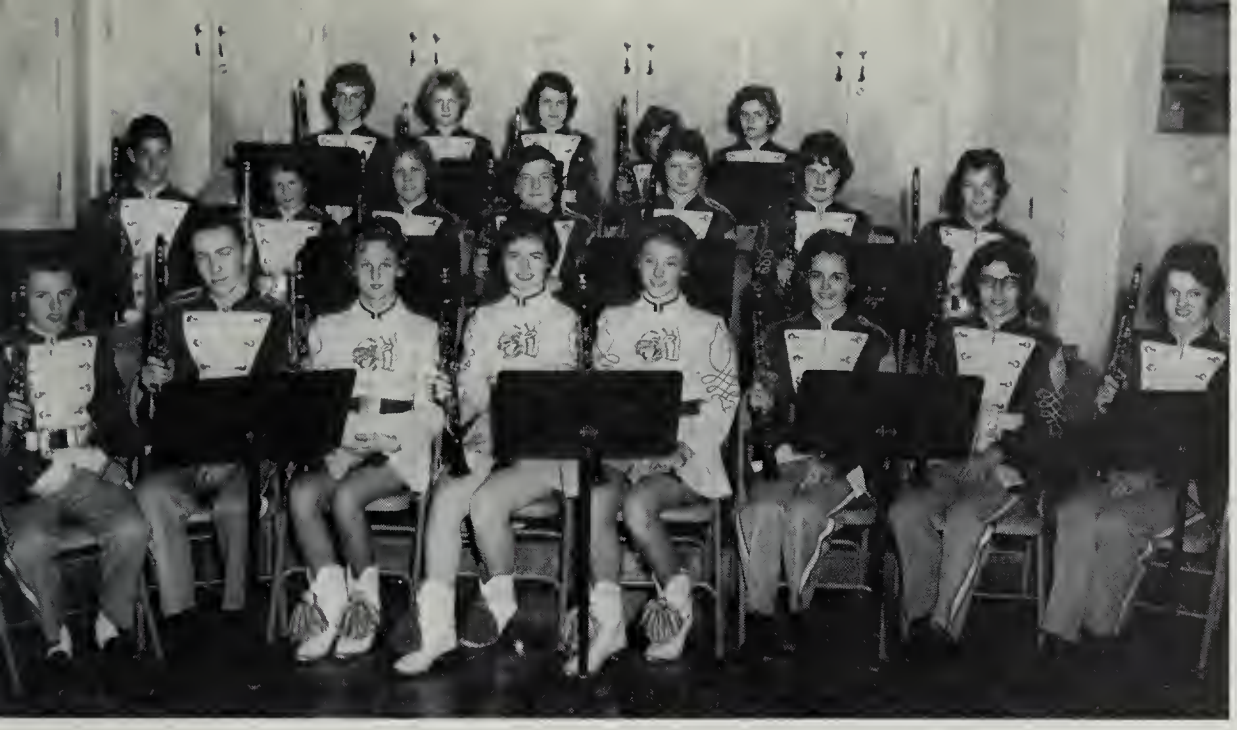

CLARINETS: *ROW ONE:* Gordon Graybill, Gary Bowen, Bobbie Johnson, Linda Harter, Judy Cunningham, Drema Burford, Linda Watson, Connie Graham. *ROW TWO:* Lew Wood, Julia Graves, Peggy Lawrence, Wanda Kelly, Brenda Graham, Moriah Parr, Nancy Keenan. *ROW THREE:* Patricia Garrett, Barbara Oakes, Sarah Richie, Lynn Guerin, Brenda Yates.

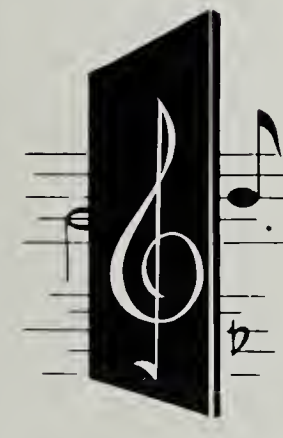

TROMBONES: George Givens, Glenn Nalls, Jerry Lee, Richard Douglas, Don Wood.

FRENCH HORNS:
Becky Cromer
Tanya Tuttle
Sandra Hollingsworth

FLUTES:
Lee MacFarland
Peggy Eunson
Betty Wright

PERCUSSION: *ROW ONE:* Charles McLaurin, Kyle Stevens, Butch Smithson. *ROW TWO:* Nancy Umberger, Lucky Lineberry, Wayne Marshall, Bonnie Reese, Carol Brumfield, Ann Dalby.

BAND

BARITONES AND BASSES: *ROW ONE:* Michael Douglas, Byron Miller, Beverly Miller. *ROW TWO:* Herbert Patrick, Odgie Fitzgerald.

COLOR GUARDS:
Sandra Dalton
Becky Deaton
Linda Harth
Carolyn Fitzgerald

Linda Harter, *Head Majorette;* Euel Stump, *Drum Major. STANDING:* Bobby Dell Johnson, Becky Cromer, Tanya Tuttle, Judy Cunningham, Sandra Hollandsworth.

MAJORETTES

DRILL TEAM

Betty Davis

Shelia Hyatt

Linda Reynolds

Diane Windell

Emily Dixon

Joan Herron

Suanne Williams

Gloria Wimmer

Patty Whitby

Mary Marsinko

Wanda Sisson

ROW ONE: Linda Harter, Barbara Preas, Dottie Smiley, Betsy Stokes, Callie Reid, Linda Baird, Carol Jean Jones. *ROW TWO:* Mary Marsinko, Diane Windel, Joyce Woolwine, Suanne Williams, Ginny Brubeck, Susan Coates, Pam Haynes. *ROW THREE:* Dee Stinnette, Betty Gale Jones, Becky Thomas, Betty Caperton, Pat Follmar. *ROW FOUR:* Cecilia Ferguson, Caroline Highfill, Linda Mount, Mrs. Roach, *Sponsor.*

OFFICERS: Sally Rikard, *Vice-President;* Lester McCurdy, *World Fellowship Chariman;* Dottie Smiley, *Inter-club Council Representative;* Callie Reid, *Worship Chairman;* Nancy Archer, *Music Chairman;* Barbara Preas, *President;* Carol Jean Jones, *Worship Center Chairman;* Betsy Stokes, *Treasurer;* Susan Schumacher, *Service Projects Chairman;* Linda Harter, *Secretary.*

ROW ONE: Lucy Reavis, Peggy Farrish, Lester McCurdy, Sally Rikard, Nancy Archer, Andrea Clinevell, Linda Watson, Hunter Highfill. *ROW TWO:* Carolyn Lilly, Jean Gough, Gail Crisp, Drema Burford, Diane Yates, Ryan Burke, Sandra Sizer, Susan Vaughn, Elaine Smith. *ROW THREE:* Myra Boone, Ann Minarik, Cookie Agner, Phyllis Haysett, Ann White, Lynda Parris, Barbara Richardson. *ROW FOUR:* Georgia Mayo, Pam Robinson, Gail Volpe, Judy Lane, Georgia Allen.

The Sr. Y-Teens is a group affiliated with the Y.W.C.A., whose goal is to encourage friendship and other principles of Christian living among its members. This objective is reached by co-operating on various projects and by taking part in wholesome activities. Our projects include an annual Sweetheart Dance, a float in the homecoming parade, sponsoring a hop, and giving assistance to a needy family.

Did you attend the Sweetheart Dance? If so, do you recognize anything familiar in these scenes? They are "Cupid's Capers" in the making.

Through FHA we learn the qualities and ideals of a true homemaker and face the future striving always to make these a part of our daily life.

Faith
Understanding
Togetherness
Unity
Reality
Enthusiasm

Beverly Reich, Mary Brumfield, Pat Kageals, Sandra Altice, Carolyn Mohler, Jean Blankenbeckler, Sandra Gibson, Connie Graham, Rose Dudley.

Mrs. Blake, *Sponsor*

Honesty
Organization
Manners
Efficiency
Management
Appreciation
Kindness
Education
Recreation
Sincerity

of

ROW ONE: Sandra Altice, Ruth Perdue, Anita Martin. *ROW TWO:* Sue Zirkle, Linda Rakes, Suzanne Brown, Faye Carroll, Margaret Witt.

Miss Kelly, *Sponsor*

SEATED: Janet Terry, Karen White, Sharon Cregger, Sandy Clem, Shirley Jones, Twila Saul, Becky Scott. *STANDING:* Nora Belle Nunnery, Letitia Lunsford, Betty Davis, Pat Lovern.

Brenda Henderson, Alice Judd, Paulina McLaurin, Joyce Rakes, Carol Garman, Brenda Graham, Margaret LaPrad, Shelia Hyatt, Gloria Linkenhoker.

SEATED: Carol Jean Jones, Betty Johnston, Gail Coleman, Jean Garraghty. *STANDING:* Peggy Wertz, Lois Nutter, Becky Judd, Edair Perdue, Betty Gail Jones, Judy Lane, Marian Connell, Sue Akers.

SEATED: Ruth Connell, Pam Guthrie, Linda Watson. *STANDING:* Alice Black, Joyce Smith, Faye Hale, Sharon Catron, Sue Shelton, Anita Gardner, Sara Moran.

Suzanne Brown
Wanda Robertson
Anita Martin
Ruth Perdue
Anita Gardner

Ambition
Mentality
Energy
Respect
Individuality
Courage
Ability

SEATED: Andy Marsinko, *Sentinel;* Jimmie Tickle,*Secretary;* Douglas Barton, *Vice-President;* Wayne Keffer, *President;* Danny Richards, *Treasurer;* Earl Wimmer, *Reporter. ROW ONE:* Barry Crawford, Jimmy Brown, Roger Atkinson, Dwight Franklin, Marvin Cook, Winston Conner, Richard Boone. *ROW TWO:* Donald Fulcher, Jimmy Harrell, David Hughes, Fred Vest, Wayne Garman, Paul Webb, Mr. Scott, *Sponsor.*

FUTURE FARMERS OF AMERICA

Our local F.F.A. chapter was organized in 1928 and is affiliated with the national organization of farm boys studying vocational agriculture in high schools. It has grown in size from year to year, reaching a maximum enrollment of ninety boys in 1955.

The purpose of our organization can best be expressed by our motto: Learning to Do, Doing to Learn, Earning a Living, Living to Serve.

These boys, with the guiding hand of Mr. Scott, are learning to operate one of the numerous tools in the agricultural building.

FUTURE TEACHERS OF AMERICA

ROW ONE: Fran Kageals, *Secretary;* Callie Reid, *President;* Jo Ann Garrison, *Treasurer;* Sharon Fore, Melody Parsons, Linda Furrow. *ROW TWO:* Mr. Richards, *Sponsor;* Dianne Peters, Pam Sexton, Ellen Painter, Barbara Preas, Suanne Williams, Susan Schumacher, Patty Mae Martin. (Not Pictured): Virginia Crockett, *Vice-President.*

The goals of the F.T.A. Club are to create an interest in the teaching profession and to further an understanding of the advantages and disadvantages of this vocation.

Our activities include an annual picnic, a Recruitment Tea, and participation in the District P. Convention.

One of our main objectives is to receive practical experience by conducting classes for teachers when needed.

Barbara Preas seems to be doing a good job of holding these students' attention in Mr. Richard's American Government class.

SEATED: Joyce Shorter, Joyce Parr, Sandra Gibson, Joan Herron, Mary Brumfield, Sandra Altice, Barbara Ramey, Patti Whitby, Ann Gearheart, Janet Terry, Bonnie Keenan, Eudora Judd. *STANDING:* Miss Goodwin, *VOT Co-ordinator;* Jane Nash, Diane Wirt, Sandra Tyree, Glenda Harris, Geneva Allen, Wanda Price, Bonnie Moore, Drema Fitzgerald, Peggy Jobe, Peggy Vaden, Louise Cox, David Ray.

VOCATIONAL OFFICE TRAINING

The Vocational Office Training program, under the guidance of Miss Mary Goodwin, prepares us to take our place in the business world. Due to the classes and the part-time jobs in which we engage, we shall become competent in the business field we choose.

Mary Brumfield pauses in her bookkeeping work at Farmers National Bank.

Geneva Allen puts her training in typing to good use as she types records for Dame Roofing Co.

ROW ONE: Ed Routt, President; Franklin Owen, Vice-President; Carol Markham, Yogi Roberts, Lloyd Davidson, Tommy Taylor. *ROW TWO:* Mr. William Bolton, *Sponsor;* Tina Baldwin, Earnest Bond, Betty Bryant, Sue Crosswhite, Jimmy Crosswhite, Ronald Davis, Gail DeWease, Norris Elliott, Billy Farmer, Reggie Ginter, Mr. Herbert Bowling, *Student Teacher. ROW THREE:* Mary Goodwin, George Goodykoontz, Dallas Hedge, Peggy Jobe, Bobby Lancaster, Wayne Lee, Charles Looney, Nancy Loope Sonjia Lord, Don Manning. *ROW FOUR:* Violet Minucie, Vivian Moore, Leonard Rorer, Carolyn Robertson, Violet Roop, Alvin Sartin, Pat Sarver, Billy Weaver, Janet Webb.

DISTRIBUTIVE EDUCATION

The Distributive Education Club is organized in conjunction with the D. E. class. The purpose of our club is to train students in retail and wholesale merchandising. Some of our club contests are job interviews, professional selling, sales demonstration, merchandise presentation, and ad layout. In addition to these contests, we sponsor a series of club projects which are intended to build professional growth and development.

Violet Roop awaits the on-rush of Christmas shoppers as Earnest Bond represents the fulfillment of every boy's dream, working with new automobiles.

FEATURES

Many a king and queen adorn this chapter of OUR STORY, and many bands play for dances. This chapter helps uphold some of the oldest traditions of Andrew Lewis, and pictures a social calendar full of activities. Our Features section spotlights many of the most outstanding events of the year, and OUR STORY would not be complete without a record of these happenings.

SENIOR TALENT SHOW

Mike Robertson manipulates his dummy, David Rardin.

"Twas the Night before Chirstmas," Mickey Grant reads to Joyce Smith.

"His name was Jack!" wails Patty Mae Martin about her dog.

Dennis Clower and Billy Combs combine talent for "I Understand."

Robert Hendricks "rocks 'em" with his Charlie Weaver humor.

Doris Gearhart, accompanied by Euel Stump, sings "You'll Never Walk Alone."

Oh, how gleefully Joyce Smith takes in the wonders of "Fantasia."

Rose Brown, Suanne Williams, Joan Herron, Mary Brumfield, and Patti Whitby sing "I'm Gettin' Nuttin' for Christmas."

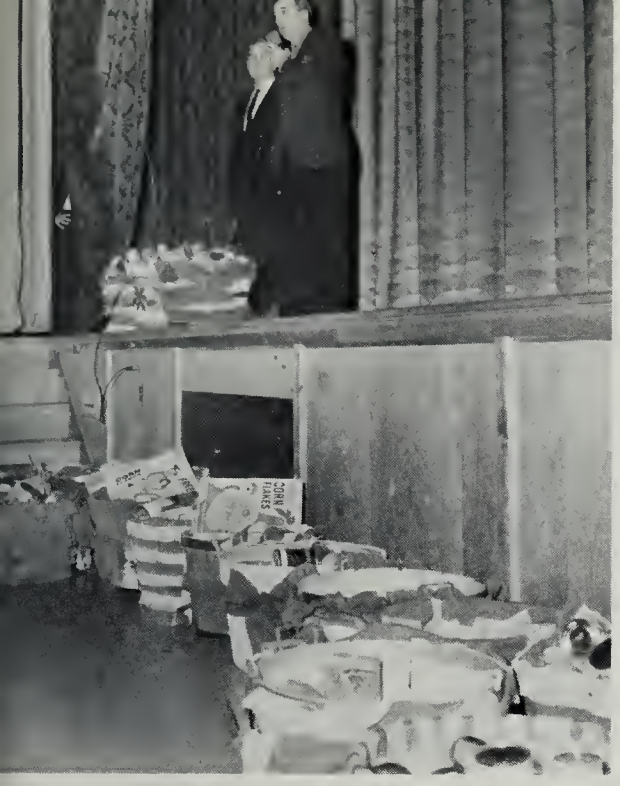

Mr. Hurt presents the Christmas baskets to Mr. Charley Turner, who expresses his appreciation to the students.

An assembly concerning school spirit finds reincarnated "Andrew Lewis" and friend, portrayed by Norman Moore and Steve Kennamer, aghast at the students' behavior.

ASSEMBLIES

"Softly, softly, boys," directs Mr. Otis Kitchen, leading the William Fleming orchestra through its nicely performed program of music.

Mrs. Haboush, accompanying her husband, displays a hand-woven mat brought from her native Galilee.

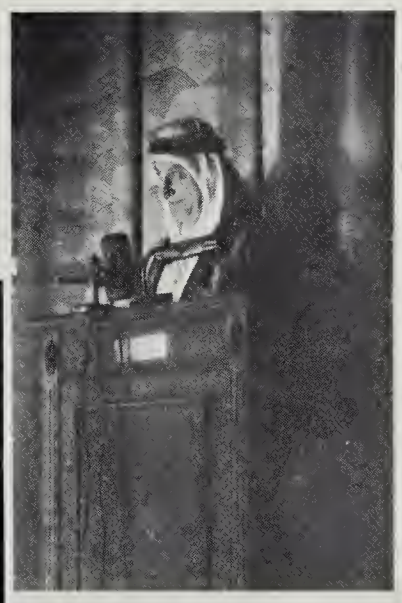

The Mixed Choir, newly organized, performs its first concert in the Christmas assembly.

Turning to a lighter vein, the Miami University Choir is just as amused by the antics of their "nuts" as the student body.

HOMECOMING

Looks like the spirit(s) of '61 got to Stephen Boaz, on the Bi-Phy-Chem float. No wonder Jefferson lost.

Controlling pests seems profitable — we swept up the Magicians and the Sophomores swept up third place.

Being all tied up with Beta Club business isn't so bad — especially when it brings home second place.

Perching precariously on cars seems like a fine sport for the parade. Or at least Student Council members enjoy it.

Hmmm, doesn't look like much yet. But with all that paper, Annual Staff members are bound to get it decorated sooner or later.

What beautiful teeth! But they are being put to good use as Drill Team members cheer our boys on to victory.

PARADE

Rita Leonhardt, Queen

ROW ONE: Phyllis Gilley, Cecilia Ferguson, Kay McDonald. *ROW TWO:* Marguerite Bryan, Shirley Dulaney, *Princess;* Alice Black, Rose Ann Brown. *ROW THREE:* Judy Cundiff, Betty Jo Quick, Rita Leonhardt, Ellen Bowers.

HOMECOMING COURT

HOLLY COURT

Betty Jo Quick

Andrea Perez

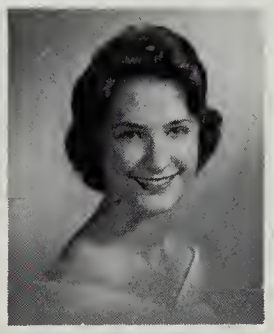

Judy Cundiff

Phyllis Gilley

Rita Leonhardt

Linda Blount

Lois Nutter

Shirley Dulaney

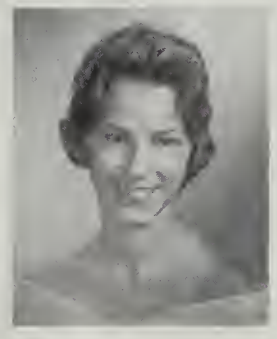

Kay McDonald

Sherry Banner

QUEEN

Cecilia Ferguson

SWEETHEART COURT

PRINCESS

Carol Jean Jones

Dottie Smiley

Pat Follmar

Linda Blount

Linda Harter

Betty Gale Jones

Susan Schumacher

Caroline Highfill

Ann Saunders

Barbara Preas

Callie Reid

Dee Stinnette

Betsy Stokes

SWEETHEART DANCE

Dangling from the ceiling, Cupid still insists that love conquers all — and it looks as if these couples pretty well agree.

A tunnel of love, some red roses, pretty music, and two people make a nice picture in the Sweetheart setting.

Let's see . . . punch, cake, potato chips, cookies, candy; I guess hat is all she wanted," mused these boys as their dates wait for he goodies.

After twisting all night at the Sweetheart Dance, many couples left looking vaguely like pretzels.

Couples waltz around the floor to the music of the Shades at the Sweetheart Dance.

Phyllis
Gilley

Callie
Reid

Betty Jo
Quick

May

Rita
Leonhardt

Kay
McDonald

QUEEN

Candy
Minton

Carolyn
Lilly

Hunter
Highfill

Rose Ann
Brown

Sandra
Sayers

Ellen
Bowers

Court

Shirley
Dulaney

MAID-OF-HONOR

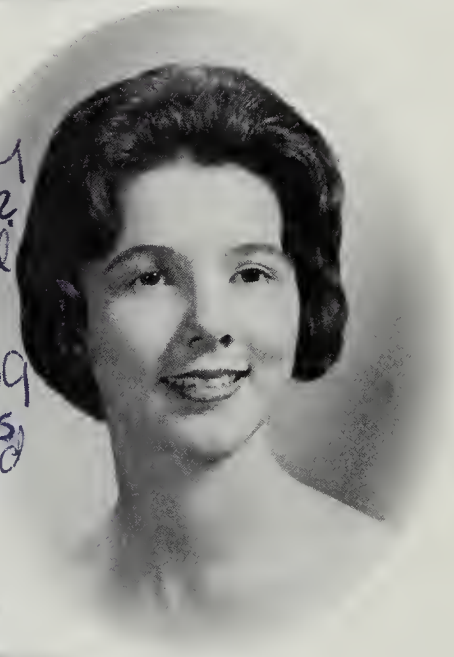

Carol
Jean Jones

Bob,
Well we've really had a cool time yr 2! Spanish class haven't we? Hope to be in 3rd year with you. Here's wishing a real neat guy lots of luck & love. Be good this summer. Love,
Becky

Becky
Cromer

Rosi
Lonitz

Nancy
Garrett

ACHIEVEMENTS

Members of the WBLU Radio Staff are as follows: Steve Kennamer, Norman Moore, Sally Rikard, Tom King, Mike Spessard, David Moran of WBLU, Karen Bowles, Susan Chapman, and Rosi Lonitz. Their program, *Wolverine Turntable,* is outstanding and has been rated the best in high school competition at the annual S.I.P.A. Convention.

Bonnie Keenan, Mary Brumfield, and Joan Herron were winners of the parliamentary procedure contest in the local FBLA district.

Achievers in other fields are Mike Robertson who was a National Merit Finalist and Sherry Banner who was the recipient of the DAR award. (Not Pictured): Roz McFarland, National Merit Finalist; Judy Cundiff, State Jr. Classical League Treasurer.

Jerry Neighbors honored the school by being the top scorer in State Group I-A Basketball, and by being chosen captain of the All-State Group I-A Team.

Steve Kennamer and Norman Moore, members of the Debating Team, placed third in State Debating.

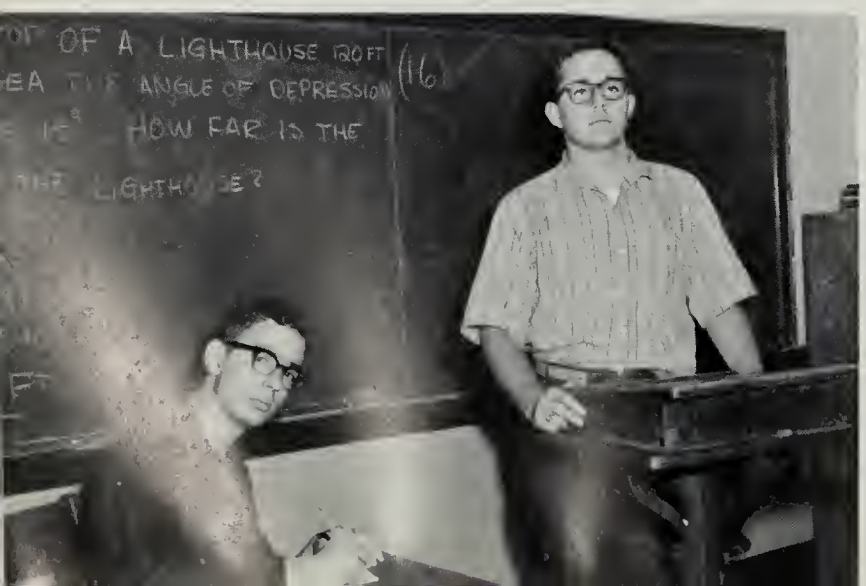

OF 1961-62

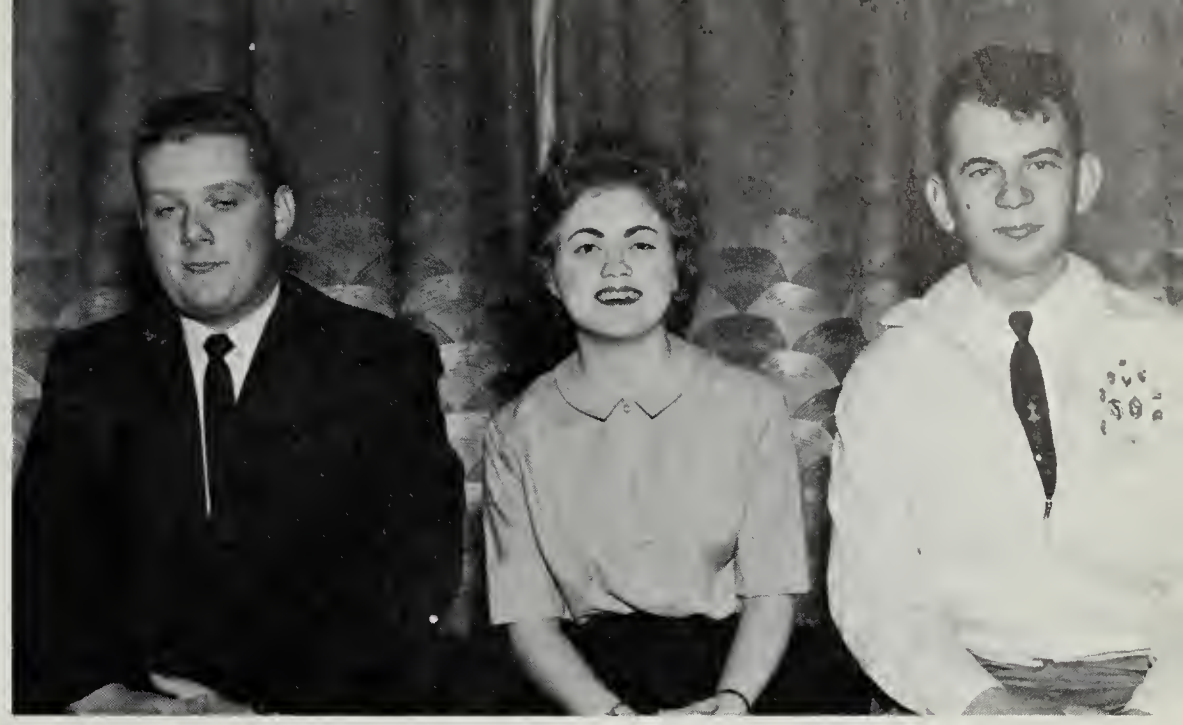

Vocational Achievement Winners: Wayne Keffer ranked fourth in the state FFA public speaking contest.
Carolyn Mohler, an FHA member, was selected as the McCall's representative for the Roanoke area.
Andy Marsinko was awarded a trip to the National 4-H Club Congress held in Chicago where he won a trophy and two medals in poultry judging.

All-State Choir members are as follows: Sandra Morris, Beverly Miller, James Gacek, Carlton Collins, Roger Cox.

Distributive Education Winner: Carol Markham was second runner-up in merchandise presentation at the district contest.

All-State Band members are as follows: Peggy Eunson, Beverly Miller, Connie Graham, and Euel Stump.

The members of the eighth grade basketball team don't always look as quiet as they do here.

OUR READY CAMERA

A candid shot of the backstage area after the Senior Talent Show. The show is over.

A mood of quietness and solitude surrounds Lee McReynolds as she performs her duty as hall monitor.

Mr. Bolton and assistants, George Givens and David Waltz, practice the art of selling in the school bookstore.

Shirley Dulaney and other members of the May Court calmly (?) receive the announcement that she has been chosen Maid-of-Honor.

An odd shot of Seniors participating in their very last basketball pep rally.

Robin Grant and Robert Hendricks, the "old faithfuls" of assemblies, are caught unaware as they watch.

Not many people are found studying on the stairs, but apparently this girl doesn't think it's so bad.

SHOWS LIFE AT ANDREW LEWIS

Students are not the only ones who enjoy assemblies.

It looks as if our varsity cheerleaders are about to make the auditorium ring with "Yea Blue! Yea White!"

The annual tour of schools by the Visitation Committee finds Mr. Colley and his English 12 class discussing a student's theme.

Our principal, Mr. Hurt, prepares to enjoy the delicious food at the Latin Club Picnic.

The students of A. L. burned boxes before the team burned Jefferson.

HONOLULU
SINGER

ADVERTISEMENTS

Dear Bob
I have enjoyed knowing you in 7th period English class, and last years 1st period English class. My only regret is that I haven't seen more of you. Lots of luck to a real sweet guy.
Chris Donnelly

Most students don't seem to realize how important a chapter the Advertisement section is to OUR STORY. Without the support of these fine people, this book would never have gone to press and there would be no "Pioneer." To our advertisers, our backers, large and small, we owe a sincere vote of thanks.

Bob,
This has been quite a year in homeroom! Mrs Roach may never survive!
I'll never forget the many great Kappa parties at your house. They were all blasts. Especially that New Year's Eve deal! Then there was the hayride I would have frozen if it hadn't been for your blanket. Thanks too for the use of your Kappa jacket when you were rats. You behaved very nicely.
Best of luck always to a darling boy. May the best in life be yours.

Love ya bunches,
Sandy AN

ADVERTISING INDEX

Acme Printers 189
Andrew Lewis Tavern 182
Appalachian Power Co. 187
Audrey's 189
Beach Texaco 171
Bemiss Equipment Corp. 173
Blue Jay Restaurant 178
Brooks-Byrd Pharmacy 170
Brown Hardware 173
Builders Mart 168
Chapman-Taney Insurance 177
Check-R-Board 175
Chelf's Dari Delight 187
Chesapeake and Potomac Telephone Co. 160
Coach House and Lakeland Drive-In 181
Colonial Beauty Shop 171
Dame Roofing 186
Danny's Barber Shop 178
De Long's 181
Dr. Pepper 161
Ewald-Clark 187
Ferguson Transfer and Storage 189
Fink's Jewelers 173
First Federal Savings and Loan Association 170
Fisher Trailer Sales 177
Floyd's Barber Shop 189
Garst Brothers' Dairy 189
Gearheart Shoe Repair 178
Gentry Studios 158
George A. Jeffreys and Co. 176
Goodwin-Andrews-Bryan Insurance and Realty 189
Goodwin Insurance 181
Green Hill 157
Green Market 173
Hart Motor Co., Inc. 185
Henebry's 189
H. M. Wood Plumbing 173
Jennings-Shepard 165
Jim Peters' Texaco 186
Ken Platt 171
Kingoff's 187
Krispy Kreme 181
Lendy's 188
Lewis Young Fashions 184
Litterell's Barber and Beauty Shop 184
Manning Grocery 178
McAvoy Music House, Inc. 186
Mechanical Development Co. 177
Miller Tire Service 179
Mountain Oil Co. 174
Mr. Mity 167
Nash Euclid 169
Nehi Bottling Co. 164
North 11 Lanes 186
Oak Hall Cap and Gown Co. 183
Oakey's 188
Old Virginia Brick Co. 186
Ortho-Vent Factory Outlet 166
Peacock-Salem 180
Pepsi-Cola Bottling Co. 169
Peters, G. W. 178
Peters, James E. 184
Peters Creek Pharmacy 184
Piedmont Stores 169
Powell's Pharmacy 176
Reese Radio and T. V. Repair 178
Richardson, J. Luck, Jr. 171
Ridenhour Music Studio 174
Roanoke Coca-Cola Bottling Works 162
Roanoke College 185
Roanoke Electric Steel Corp. 175
Roanoke Frosted Foods 186
Roanoke Times-World Corp. 171
Roanoke Woodworking Corp. 183
Rowe Furniture Co. 163
Salem Esso Service Center 189
Salem Farm Supply 173
Salem Fast Service 186
Salem Hosiery Co. 182
Salem Office Supply 171
Salem Oil Co. 170
Salem Theatre 186
Sam's 184
Shelton's Garage 187
Shenandoah Life Insurance Co. 179
Shenandoah Tool and Supply Co. 185
Skyline Cleaners 184
Sonny Spigel 176
Smartwear-Irving Saks 172
Stewart Auto Sales 166
Sutphin's Market 171
Tarpley's 186
Technical Reproduction and Supply 178
Tom's Potato Chips 186
Triangle Texaco Service Station 184
U.S. Plywood Co. 167
Valleydale Packers 168
Virginia Foods, Inc. 178
Virginia Trailways 189
Weddle Plumbing and Heating 171
W B L U. 180
Western Auto 176
Willard's Taxi 172
Yale and Towne 159
Yoda's Big Boy 176

Green Hill, Incorporated

EDGAR A. THURMAN
WALTER M. LIPES

Phone Salem DU 9-6151

MEAT PACKERS

• U. S. ROUTE 11 WEST of SALEM •
Elliston, Virginia

Dear Pest,

I certainly haven't enjoyed sending your notes back & forth during Study Hall. I never was able to get any work done. All Kidding aside it was fun. I hope we have a class together next year. See you this summer.

May all the joys & happiness of life be yours.

As always,
Elaine Thurman

Seniors
Andrew Lewis High School
Salem, Virginia

Dear Seniors:

We congratulate you for being a Graduate in the Class of 1962, and express our sincere wish for your continued success after you graduate from Andrew Lewis High School.

Sincerely,
GREEN HILL, INCORPORATED

Bob,

It's been fun knowing you this year. Always remember the fun (?) we had in Geometry class. If you can bear it. I want to wish a real sweet & cute boy all the luck, happiness & success in all you do. Have fun this summer. See you next year.

Ann Tibbey

GENTRY PHOTOGRAPHERS

Bob has 2 of Sarah in the future, also in Geog. Your friend Jerry Reynolds

PHOTOGRAPHERS

FOR

SENIOR CLASS

AND

CLUB PHOTOGRAPHERS

Bob Haven't we had "a" fun (ha!) in Spanish class this year? If you take second year, all I have to say is GOOD LUCK!

Mr. Hally at a sweet guy. Remember the New year's Eve party. You must come to see me sometime this summer. Best wishes for a "whale" of a good year. Love, Callie Reid

DU 9-7224

109 West Main St.
Salem, Virginia

Jim and Betty Gentry
Owners

Bob,
Best of luck in the future to a real nice person. I have enjoyed being in English with you. Hope you enjoy your senior year.
See ya,
Darlene '63

THE YALE & TOWNE

MANUFACTURING COMPANY

Bob,
Haven't we had just loads & loads of fun in Spanish class? (Ho! Ho!) I'll miss kind of funny though, at times!
Best of luck and happiness always and have a wonderful senior year next year.
See Mr. Reynolds.

YALE LOCK AND HARDWARE DIVISION

SALEM PLANT

Salem, Virginia

Bob,

I have enjoyed having you in my English Class this year. I hope to see you next year and this summer. Good-luck to a real nice guy.

Love ya,
Sue
Akers

With school *behind* you . . . what's *ahead?*

College, perhaps? Wonderful! A job? Wonderful, too, if it's the right one—with opportunities to progress and learn as well as earn. There are many such jobs at C&P, waiting for girls like you. In a telephone job, you not only start with good pay but are specially trained to make more. Raises and advancements are frequent. Surroundings are pleasant—people are friendly—and your work is never dull. Why not make your first job a telephone job—one that can lead to a happy, rewarding career?

THE CHESAPEAKE AND POTOMAC TELEPHONE COMPANY OF VIRGINIA

today's busy people...

. . . take to more-than-refreshing Dr Pepper. It's different . . . a happy, harmonious blend of deep fruit flavors. Goes everywhere, tastes great, and Dr Pepper has a built-in energy lift. That's why today's busy people like it. Have a Dr Pepper . . . today.

Funtime... anytime is Dr Peppertime!

There's a "one and only" in refreshment, too

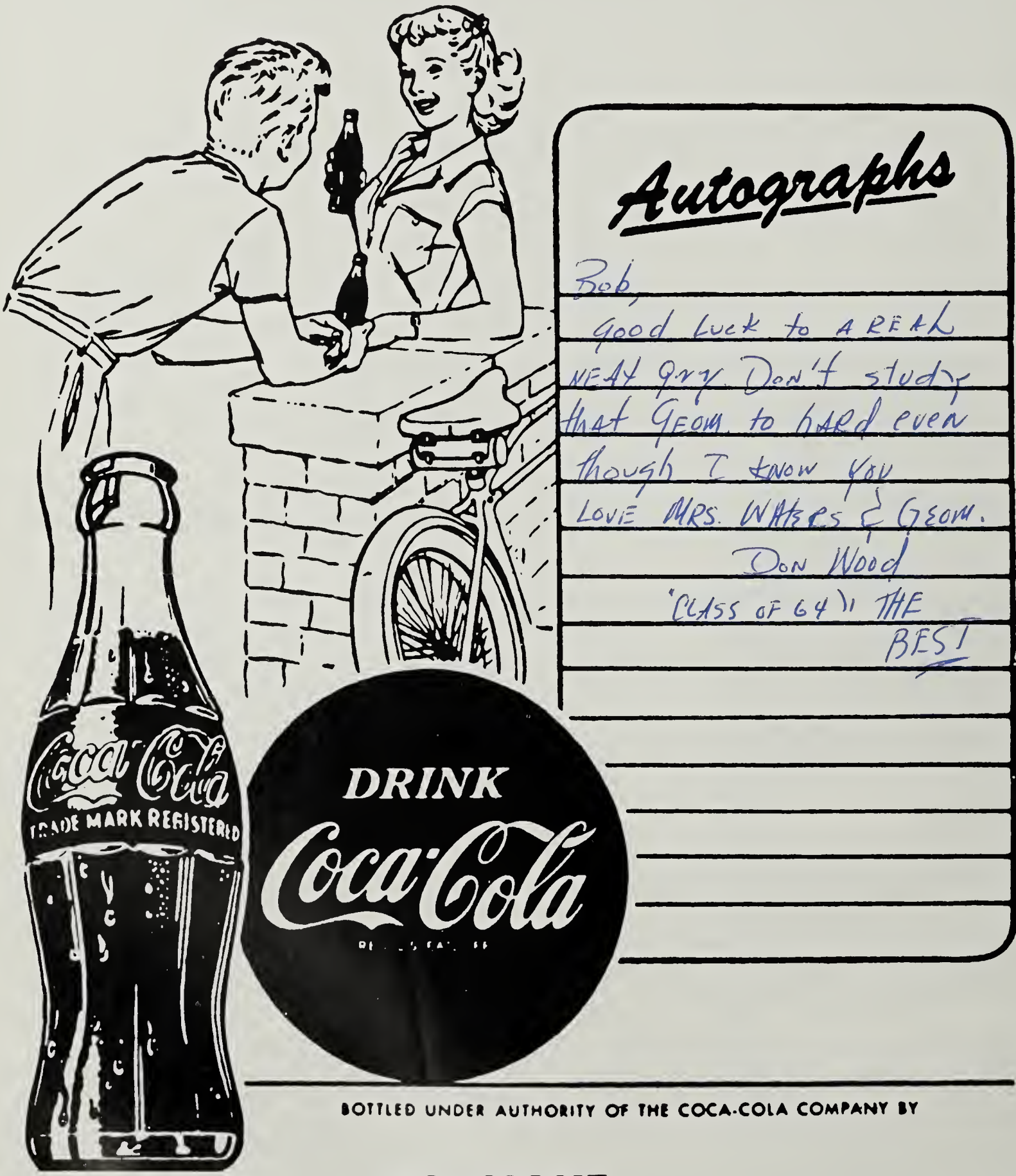

BOTTLED UNDER AUTHORITY OF THE COCA-COLA COMPANY BY

ROANOKE COCA-COLA BOTTLING WORKS, INC.

ROWE Furniture Corporation

Salem, Virginia

"FIRST IN FASHION"

Dear Bob,
Haven't we had fun in Spanish class!
I guess I'll see you next year.
Be good this summer.
Sincerely,
Pat Southern

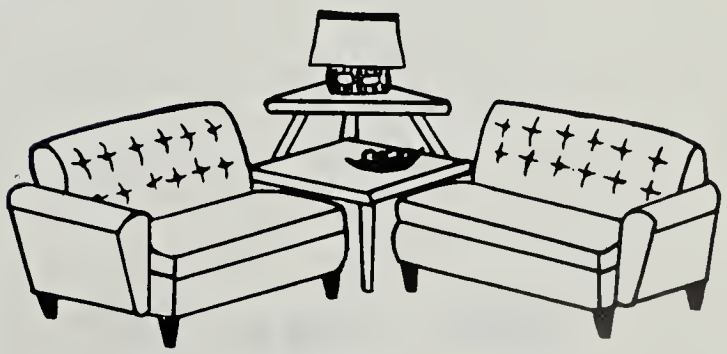

Manufacturers of Upholstered

Living Room Furniture

Bob,
Here's hoping you pass this class without a whole lot of trouble. I enjoyed working with you. I hope it takes you back on your next year, I have enjoyed working with this my class.
Best wishes for your next year! Good luck in the future.
Linda Ferrow

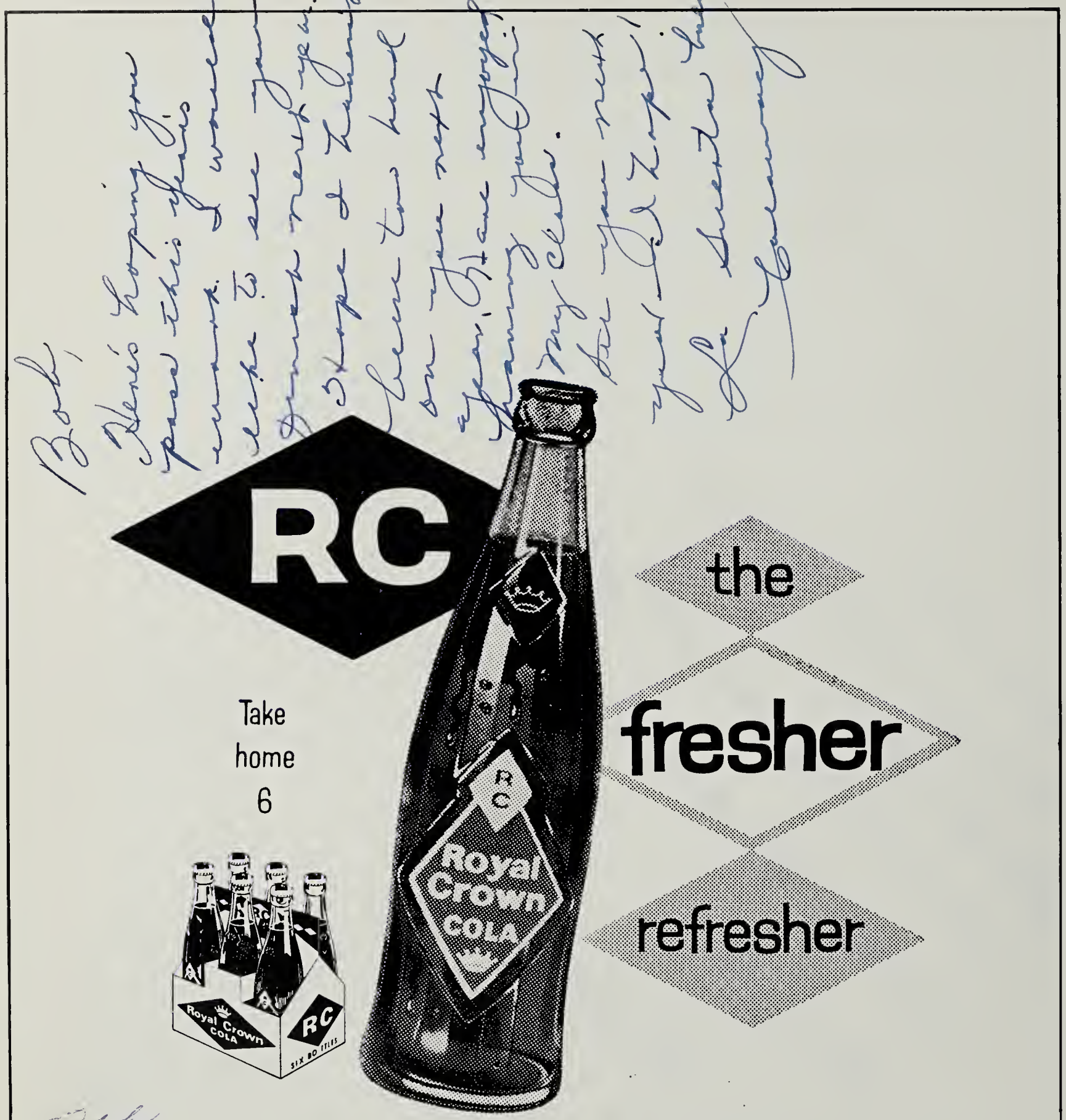

Bob,
If you can forgive all the mean things I've done to you this year in Chem. I'd say we've had a pretty fine year. I wish you luck in the future and assure you I'll never forget your charming personality.
John Henry
Alias
Linda Ferrow

JENNINGS-SHEPHERD COMPANY

24 W. Church Avenue

Roanoke, Virginia

Phone DI 2-3128

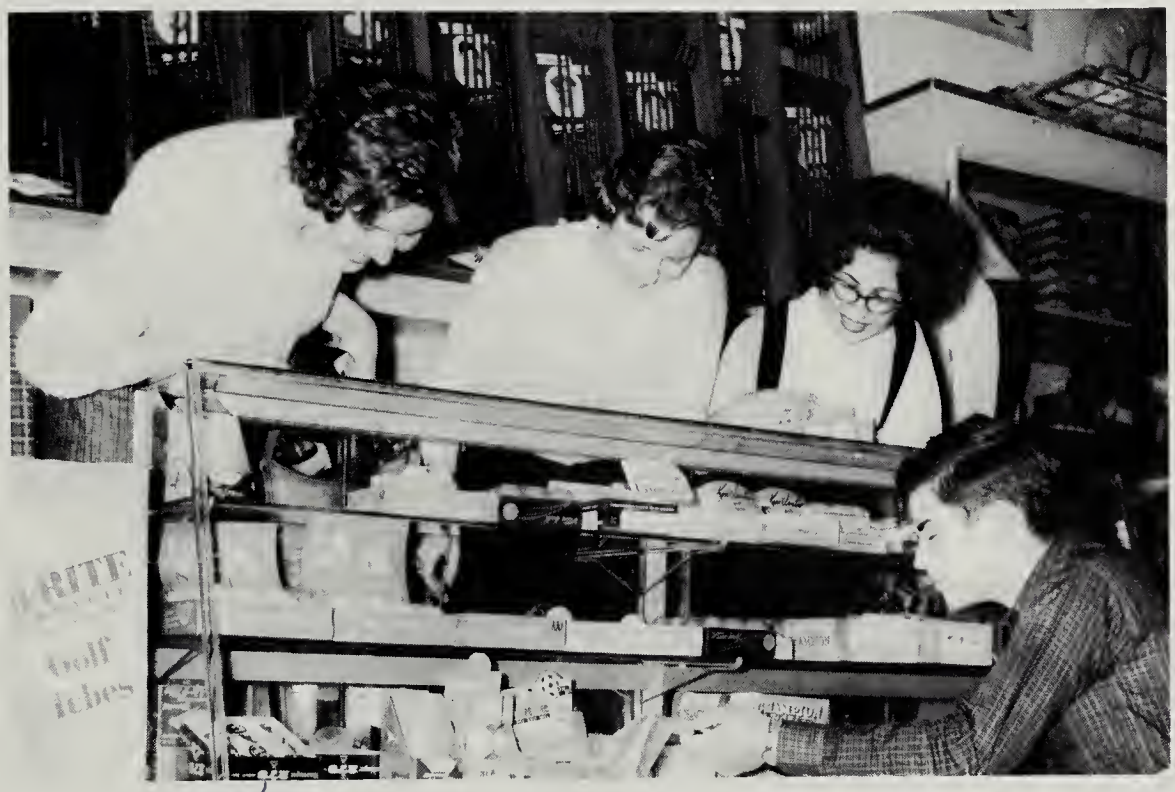

Bob,
It has been great being in your Spanish class this year. Lots of luck in the future to a neat sweet guy. Be good this summer and maybe we'll see each other you next year at the game

We Furnish Athletic Equipment for the WOLVERINES

STEWART AUTO SALES

QUALITY USED CARS

4th St., Salem

BUCK STEWART

BUD STEWART

"Spring-Step"

Cushion

THE MOST COMFORTABLE SHOE

IN AMERICA

ORTHO-VENT FACTORY OUTLET

Lakeside Road, Salem, Virginia

SHOES FOR THE WHOLE FAMILY

GENE ADKINS — F.F.A. 4; Track 3; A Cappella Choir 4; Junior Achievement.

SUSAN AHALT — Latin Club 4; Beta Club 3; Usher at commencement 1.

SANDRA ALTICE — F.B.L.A. 1; F.H.A. 3; Corresponding Secretary F.H.A. 1.

WILBUR ANDREWS — Latin Club 3; Monogram Club 1; Varsity Football 2; Football Letter 1; Senior Mirror, Most School Spirit.

MARGARET BAILEY — Science Club 2; Pep Club 2; Latin Club 4; Beta Club 3; Hall Monitor; Guidance Office Assistant 1; Vice-President Homeroom; Treasurer Homeroom 3.

PERRY BAILEY — Bi-Phy-Chem 1; Boys' State alternate 1; President Homeroom 1; Vice-President Homeroom 1.

LINDA BAIRD — Bi-Phy-Chem 1; Jr. Y-Teens 1; Sr. Y-Teens 3; Program Chairman Sr. Y-Teens 1; Newspaper Staff 2; Homeroom Secretary 1; Science Fair Award, Girl's First Place 1.

ERNESTINE BALDWIN — Jr. Y-Teens 1; Sr. Y-Teens 2; Latin Club 3; Inter-Club Council Representative, Jr. Y-Teens 1; Drill Team 2.

SHERRY BANNER — Jr. Science Club 1; Bi-Phy-Chem 3, Secretary 2; Latin Club 4; Beta Club 3; Pep Club 2; Receptionist 1; Senior Mirror, Typical Senior; Newspaper Staff, Assistant Club Editor 1; Club Editor 1; Homeroom President 1; Holly Court 1; D.A.R. Good Citizen Award.

BRENDA BARTON — F.H.A. 1; C.Y.A. 1.

DOUGLAS BARTON — F.F.A.; Treasurer, Secretary, Vice-President F.F.A.

RICHARD BEACH — Monogram Club Treasurer 1; Track 2; Football 4; Football Letter 2; Senior Mirror, Most Popular; Sophomore Class President; Homeroom President 2. Homecoming Court, King; City-County Football, Western District Football, All--State Honorable Mention.

CAROLYN BECKNER — Jr. Science Club 1; F.B.L.A. 1; Bi-Phy-Chem 1; C.Y.A. 4; Treasurer C.Y.A. 1; Annual Staff 3; Editor-in-chief 1; S.I.P.A. Convention; Homeroom Secretary 1, Treasurer; Junior Achievement 1; Roanoke County Science Fair First Place 1.

JIMMIE BIRCH — Science Club 2; Hi-Y 3: Monogram 3; Treasurer Hi-Y 1; President Monogram Club 1; Freshman Football 1; J.V. Football 1; Varsity Football 3; Freshman Basketball 1; J.V. Basketball 1; Varsity Basketball 2; Boys' State 1; Senior Mirror, Most Athletic.

ALICE BLACK — F.H.A. 1; Jr. Y-Teens 1; Pep Club 2; S.C.A. 2; Latin Club 1; Hall Monitor 1; Homeroom Secretary 1; Band 4; Majorette 2; Head Majorette 1; Band Letter 1.

REGGIE BLANKENSHIP — Jr. 4H 1; Astronomy 1; Monogram 1; Cross-Country Track 3; Spring Track 3; Cross-Country Letter.

LINDA BLOUNT — Latin Club 4; Beta Club 3; Jr. Y-Teens 2; Sr. Y-Teens 2; Hall Monitor 1; Annual Staff 2; Homeroom President 1; Vice-President 1; Holly Court 1; Sweetheart Court 1; Jr. Provincial Governor of Latin Club 1; Student Council Representative 1.

EARNEST BOND — D.E. Club 1.

DARRELL BOWER — F.F.A. 4; Projection Club 3; Assistant Treasurer of F.F.A. 1.

COMPLIMENTS OF

UNITED STATES PLYWOOD CORPORATION

WORLD'S LARGEST PLYWOOD ORGANIZATIONS

Weldwood®

P. O. Box 2386 Telephone Diamond 5-0983

2502 Patterson Avenue, S. W.

Roanoke, Virginia

ELLEN BOWERS — Jr. Y-Teens 2; Sr. Y-Teens 1; Latin Club 4; Pep Club 5; Vice-President 1; Newspaper Staff 5; Business Manager 1; Homeroom Treasurer 1, Vice-President 4, Secretary 1; Cheerleader 1; May Court 2; Homecoming Court 1.

BETTY BRANUM — Beta Club 2; Latin Club 4; Jr. Science Club 2; Sr. Science Club 1; Pep Club 3; Annual Staff 4; Assistant Artist 1, Head Artist 1; Homeroom President 2; Roanoke County Science Fair at V.P.I. 2; First Place Award, Roanoke County Science Fair 1; Virginia Jr. Academy of Science Convention at Hotel Roanoke 1.

JERRY BRANUM — Latin Club 2; Jr. Science Club 1; Beta Club 3; J.V. Football 1; Varsity Football 1; J.V. Basketball 1; Freshman Basketball 1; Freshman Track 1.

MICHAEL BRICKEY — Latin Club 3; Bi-Phy-Chem 2; Debating Team 1; Homeroom Treasurer 1.

MOFFETT BROCK — Bi-Phy-Chem 1.

JOE BROWDER — Jr. Science Club 1; Latin Club 4; Monogram Club 4; Beta Club 3; Vice-President Monogram Club 1; Freshman Basketball 1; Cross-Country Track 2; J.V. Basketball 1; Tri-Captain Basketball 1; Varsity Basketball 2; Letters, Cross-Country 1, Basketball 2; Senior Mirror, Best Leader; Student Council 1; President Student Council 1; Vice-President Student Council 1; Boys' State 1; Homeroom President 3, Vice-President 2.

ROSE BROWN — Transfer Student: Guidance Staff 1; May Court 1; Homecoming Court 1.

LINDA BROYLES — Beta Club 3; Sr. Y-Teens 2, Vice-President 1; Jr. Y-Teens 1; F.B.L.A. 2; Pep Club 2; F.H.A. 2, Historian 1; Homeroom President 2, Secretary 1, Vice-President 1; A Cappella Choir 2.

VIRGINIA BRUBECK — Pep Club 1; Sr. Y-Teens 1.

MARY BRUMFIELD — F.B.L.A., President 1; Delegate

COMPLIMENTS OF

BUILDERS MART

201 E. Main St.
Salem

801 Shenandoah Ave.
Roanoke, Virginia

VALLEYDALE PACKERS, INC.

Producers of Fine Quality Meat Products

Salem, Virginia

COMPLIMENTS

OF

NASH EUCLID

EQUIPMENT SALES CORP.

Salem, Va. Richmond, Va.

to State Convention 1; F.H.A 2, Recording Secretary 1; Basketball 1; Volleyball 1; Library Staff 1.

MARGUERITE BRYAN – Jr. Y-Teens 2; Pep Club 5, Vice-President 1; F.B.L.A. 1; Mixed Choir 1; J.V Cheerleader 1; Homeroom Secretary 3, Vice-President 1; Homecoming Court 1.

BETTY BRYANT – Distributive Education Club.

JIMMY BULTER – Astronomy Club 2; Science Club 5; Latin Club 3; J.V. Basketball 1; Cross-Country Track 1; Freshman Basketball 1; Athletic Letters, Tennis 1, Basketball 1.

DIANNE CALDWELL – Transfer Student.

LARRY CALIGAN – Latin Club 2; Monogram Club 2; S.C.A. 2; Track 4; Freshman Basketball 1; Football 1; J.V. Football 2; Varsity Football 2; Athletic Letter Football 2.

JOSE CAMINA – Transfer Student: Latin Club 2; Business Manager of Newspaper; Homeroom Secretary 1.

ELIZABETH CAPERTON – Latin Club 4; Y-Teens 5; Pep Club 1; Editor of Magazine 1; Secretary Homeroom 1; Debating Team 2.

DAVID CARR – D.E. Club 1.

BETTY CARROLL – Sr. Y-Teens 1; F.B.L.A. 1; Sports Club 3; Varsity Basketball; Athletic Letter and Star; Junior Achievement.

SHARON CATRON – Transfer Student: Jr. Tri-Hi-Y 1; F.H.A. 1; Pep Club 1; Sr. Y-Teens 1; Latin Club 2.

BEN CHAPMAN – Jr. Science Club 2, President 1; Sr. Science Club 3, President 1; Astronomy Club 3; Latin Club 2; Beta Club 3, Vice-President 1; Astronomy Club Treasurer 1, Vice-President 1; Home room Treasurer 1; President 1; Band 3; Tennis Team 1.

Now it's

"Bob" It has been nice knowing you. This year hope you will have everything and be a senior next year; keep the personality you have now and you will go far in the world.
Bobby Croft

PEPSI-COLA®

For
Those
Who
Think
Young

CONGRATULATIONS

PIEDMONT STORES

Salem, Virginia

Dial DU 9-5523

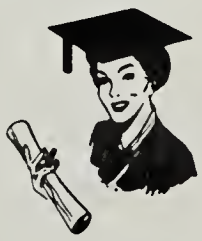

VIRGINIA CLARK — Beta Club 3; Science Club 1; Pep Club 1; Hall Monitor 1; Annual Staff 2; Associate Editor 1; Newspaper Staff 2; Junior Achievement 2; Science Fair 3.

DENNIS CLOWER — Student Christian Association 1; Latin Club 4; Beta Club 2; J.V. Track 1; Senior Mirror, Most Sincere; Homeroom Treasurer 1, Secretary 2, President 1; A Cappella Choir 1; Junior Class Vice-President; Junior Achievement 1; Letter of Commendation, National Merit.

SUSAN COATES — Pep Club 2; Senior Y-Teens 1; FHA 1; F.B.L.A. 1.

WESLEY COCHRAN — Transfer Student: D.E. Club 1.

GAIL COLEMAN — F.H.A. 2.

CARLTON COLLINS — Transfer Student: Latin Club 2; Hi-Y 2; C.Y.A. 1; A Cappella Choir 2, Student Director 1, Accompanist 1; All State Choir 1; Hi-Y Chaplain 1.

MARY COLLINS — Pep Club 3; Senior Y-Teens 1; Latin Club 2; Jr. Y-Teens 2; J.V. Cheerleader 1; Homeroom Treasurer 1, Secretary 1, Vice-President 1; A Cappella Choir.

LOUISE COX — F.H.A. 1; F.B.L.A. 1; V.O.T. 1; Girls' Varsity Basketball 1; District and State One-Act Play Festival 1

BARRY CRAWFORD — F.F.A. 4; Reporter 1.

FREDDIE CROCKETT — D.E. Club 1; Band 4.

SANDRA CROSSWHITE — S.C.A. 1; D.E. 1.

JIMMY CROSSWHITE — D.E. Club 1; Track 1.

LOUISE CUMBIE — Latin Club 4; Cheerleader 1; Jr. Y-Teens 1; Pep Club 3; Girls' Varsity Basketball 2; Homeroom Treasurer 2; President 1.

FIRST FEDERAL

Savings and Loan Association

Savings Accounts — Home Loans

Church at 1st S.W. — Crossroads Mall

Roanoke, Va.

BROOKS-BYRD PHARMACY, INC.

SALEM'S PRESCRIPTION CENTER

RAY BYRD — ERVIN P. BROOKS

2 East Main Street

FUEL OIL — KEROSENE

Metered Delivery
Prompt, Courteous
24-Hour Service

GLENN H. SIMMERS
Dial DU 9-7229

SALEM OIL CO.

608 Colorado Street — Salem, Va.

JUDY CUNDIFF — Jr. Y-Teens 2; Latin Club 4; Sports Club 2; Beta Club 3; Pep Club 5; Cheerleader 4; Head Cheerleader 1; Senior Mirror, Most Popular; Homeroom President 2; Treasurer 1; May Court 1; Homecoming Court 5; Holly Court 5, Queen of Holly Court; Roanoke Snow Court; Usher at summer graduation 1; Youth Seminar 2; Student Council 2; Student Body Secretary 1; Girls' State 1, State Senator; President 1; Vice-President 1; Secretary 1; Mixed Choir; Hall Monitor 2.

LUCY CUSHMAN — SCA 2; Sr. Y-Teens 1; Drama Club 1; D.E. Club 1.

ROBERT DAVIDS — Latin Club 3; Jr. Science 2; Bi-Phy-Chem 3; Projection Club 1; Homeroom Treasurer 1.

RONALD DAVID — 4-H Club 1; D.E. 1.

GAIL DeWEASE — D.E. 1; F.H.A. 1.

LLOYD DAVIDSON — D.E. Club 1.

EMILY DIXON — Student Christian Association 1; Pep Club 3; F.B.L.A. 1; Sr. Y-Teens 1; F.H.A. 1; Library Staff 1; Drill Team 2; Junior Achievement 1.

RICHARD DIXON — F.F.A. 3; 4-H 1; Freshman Basketball 1; J.V. Football 1; A Cappella Choir 3; Plays 2.

JOHN DONALSON — Football 1.

BRUCE DOWDY — Latin Club 2; Hi-Y- 1; J.V. Basketball 1.

ROSE DUDLEY — Jr. Y-Teens 1; F.H.A. 4; Pep Club 1; F.T.A. 1; Homeroom Vice-President 1; Mixed Choir 1; F.H.A. Treasurer 1, Vice President 1.

LUTHER DUNCAN — Latin Club 1; Homeroom Secretary 2, President 1; Treasurer 1.

DANA DREW — Latin Club 3; Science Club 1; Track 1.

THE NEWSPAPER
IS THE TEXTBOOK
of on Exciting World
You will use
All Through Life

THE ROANOKE TIMES
THE ROANOKE WORLD-NEWS

Congratulotions from

KEN PLATT

Compus Sportsweor
37 Eost Moin St.
Solem

Compliments
J. LUCK RICHARDSON, JR.
Commissioner of Revenue

SUTPHIN'S MARKET
203 Blvd. Salem
DU 9-7925

FOLDERS Composition Books PENS
SALEM OFFICE SUPPLY CO.
"Handiest store in town for school supplies too!"
9 S. College Ave. DU 9-6168

COLONIAL BEAUTY SHOP
MRS. GEORGIA W. ADAMS, Owner
"Your Loveliness Is Our Business"
DU 9-5262

BEACH TEXACO SERVICENTER
4th ond Colorodo Street
PICK UP ond DELIVERY
SERVICE
DU 9-5978

P.O. Box 742
Phone DI 3-4473

UPEDDLE PLUMBING AND HEATING

Commerciol ond Industriol Controctors
1129 Shenandooh Ave.
Roonoke, Virginio

SHIRLEY DULANEY — Beta Club 3; Latin Club 4; State J.C.L. Treasurer 1; Pep Club 4; Roll Call Secretary of Pep Club 3; Senior Mirror, Best Leader; Homeroom President 1; A Cappella Choir 2; Homecoming Court, Maid of Honor 1; Holly Court 1; May Court, Maid of Honor; Student Council Representative 1; Girls' State, President Pro Tempore; Secretary 2; Tenth Grade Treasurer 2; Junior Class President.

DIANNE EDWARDS — S.C.A. 3: Latin Club 1; F.H.A. 1; Pep Club 1; Songleader of C.Y.A. 1; A Cappella Choir 3.

NORRIS ELLIOTT — Track 1; D.E. 1.

KENNETH ETTER — Jr. Science Club 1; Monogram Club 3, Secretary 1, Treasurer 1; Hi-Y 1; Track 5; Football 5; Football Letters 3; Homeroom Vice-President 1, President 1.

THOMAS FAREWELL — Latin Club 3; Beta Club 3, President 1; Astronomy Club 1; Senior Mirror, Most Likely to Succeed; Homeroom Treasurer 2; Usher at Commencement 1; Boys' State 1; Vice-President of Senior Class; Band 3; All-State Band 1; Drill Sergeant 1, Band Lieutenant 1; Band Monogram 1.

BILLY FARMER — D.E. Club 1; Hi-Y 1.

ANNA FERGUSON — Latin Club 3; S.C.A. 2; Band 4, Majorette 1.

CECILIA FERGUSON — C.Y.A. 1; Senior Y-Teens 1; F.H.A. 3, Reporter 1, Parliamentarian 1, Vice-President 1; Pep Club 3; 4-H 1; J.V. Basketball Team 1; Senior Mirror, Most School Spirit; Homeroom Treasurer 1, Secretary 3; Homecoming Court; Sweetheart, Queen 1; Cheerleader 1.

DREAMA FITZGERALD — S.C.A. 1; Library Staff 1.

PAT FOLLMAR — Latin Club 3; C.Y.A. 1; Sr. Y-Teens 3, Homecoming Chairman 1; Jr. Y-Teens 1; Pep

AN EXCITING PLACE TO SHOP —
WHERE FRESH IMAGINATIVE FASHIONS
ARE THOUGHTFULLY PRICED
FOR YOUNG BUDGETS!

OWNED AND OPERATED BY
FOUNT WILLARD

Dear Bob,
I wish you the best of luck in the world.
A Friend,
Joe Ford

WILLARD'S TAXI
24 HOUR SERVICE
389-8131
18 E. MAIN STREET SALEM, VIRGINIA

H. M. WOOD
PLUMBING & HEATING
Phone Shop and Residence
DU 9-3441 DU 9-4941
114 E. Clay St. Salem, Va.

SALEM FARM SUPPLY CORP.
121 E. Main St.

Compliments
BEMISS EQUIPMENT CORPORATION
Falls Church
Richmond Salem

GREEN MARKET INC.
FANCY MEATS & GROCERIES
Dial DU 9-2379
8 E. Main Street
Salem, Virginia

Bob
It has been fun being in your drawing class this year. We really have had fun this year. How about that 2 on that test.
Omega
Jimmy
Perry

Club 3; Mixed Choir 1; Sweetheart Court 1; Newspaper Staff 1.

SHARON FORE — Latin Club 3; F.B.L.A. 1, Photographer; Jr. Y-Teens 1; Homeroom Treasurer 1.

RANDOLPH FRANCISCO — Latin Club 3; Monogram Club 2; Football 4; Track 4; Football Letter 2; Track Letter 1; Senior Mirror, Typical Senior; Homeroom President 1, Treasurer 1; Boys' State 1.

TONY FRYE — Bi-Phy-Chem Science Club 1.

LINDA FURROW — F.H.A. 2; Beta Club 3, Recording Secretary 1; F.T.A. 1; Homeroom Secretary 1, Vice-President 4; A Cappella Choir 1; Girls' Ensemble 1; Marshall at Commencement 1; Scholastic letter 1.

JAMES GACEK — Latin Club 3; Beta Club 3; F.B.L.A. 1; Golf 2; Golf Letter 1; Homeroom Vice-President 1, President 1, Secretary 1; All-State Choir 1; A Cappella Choir 3; Library Staff 3; Junior Achievement 1.

JIM GALBRAITH — Beta Club 3; Homeroom Vice-President 1.

WAYNE GARMAN — F.F.A. 4: Sentinal 1.

JO ANN GARRISON — Jr. Y-Teens 1; Sr. Y-Teens 1; F.T.A. 2; Beta Club 3; Guidance Staff 2; Annual Staff 1, Circulation Manager; Treasurer of F.T.A. 1; Literary Magazine Staff 1.

CONNIE GARST — F.B.L.A. 1; Sports Club 1; S.C.A. 1.

DICKIE GARST — Latin Club 3; Science Club 5; Treasurer of Science Club 1; Homeroom Vice-President 1; Junior Class Treasurer 1.

ROBERT GARST — Latin Club 4; Bi-Phy-Chem Science Club 1.

DORIS GEARHART — F.H.A. 3; Latin Club 1; A Cappella Choir 2; Drill Team 1.

BROWN HARDWARE
115 EAST MAIN ST.
Salem, Va.
DU 9-4431

FINK'S JEWELERS
Roanoke & Salem
DIAMONDS & WATCHES
A. L. SCHOOL RINGS
DU 9-7572

Hi Bob,
I hope you have enjoyed this year as much as I have. Just wait until next, oh boy the school will never be the same. See you this summer, have fun.

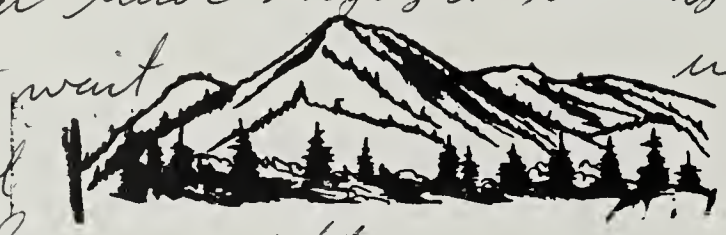

Stephen Boaz

MOUNTAIN OIL CO.

104 W. Main Street

Salem, Virginia

Phone DU 9-3830 If no answer — 774-3639

SINCLAIR FUEL OILS

24 Hour Burner Service Automatic Delivery Service

Budget Terms Paul D. Hatcher — Owner

RIDENHOUR MUSIC STUDIO

113 E. Calhoun Street

Salem

— Certified Teachers —

Accordion and Guitar

— Factory Authorized —

Dealer of

Gibson, Fender Guitars

Titano Noble Accordions

ANN GEARHEART — Junior Y-Teens 2; F.B.L.A. 2; Sr. Y-Teens 1; V.O.T. 1.

RODNEY GEARHEART — Latin Club 2; Monogram Club 2; Bi-Phy-Chem 2; Freshman Basketball 1; J.V. Football 1; J.V. Basketball 1; Varsity Football 3; Track 1; Football Letters 2; Homeroom Treasurer 2.

SANDRA GIBSON — C.Y.A. 1; Junior Y-Teens 1; F.B.L.A. 2; F.H.A. 3, Song Leader 1; Band 2.

PHYLLIS GILLEY — Pep Club 3; Varsity Cheerleader 2; Junior Y-Teens 2; F.B.L.A. 1; Sr. Y-Teens 2; Annual Staff 1; Homeroom Vice-President 2, Treasurer 3; Student Council 1; Homecoming Court 1; Holly Court 1; May Court 1.

REGINALD GINTER — 4-H 1; D.E. 1.

DONNA GOODMAN — Jr. Y-Teens 1; F.H.A. 2; Newspaper Staff 1; Homeroom Secretary 1.

MARY GOODWIN — D.E. 1; F.H.A. 1; F.B.L.A. 2; Jr. Y-Teens 1.

GEORGE GOODYKOONTZ — D.E. 1.

MICKEY GRANT — Monogram Club 2; Freshman Basketball 1; J.V. Basketball 2; Varsity Basketball 2; Cross-Country Track 3; Basketball Letters 2; Senior Mirror, Most Personable; Homeroom Treasurer 1; Youth Seminar Representative 1; King of Student Council Carnival; Boys' State 1; President of Senior Class; Ninth Grade Treasurer.

ROBIN GRANT — Latin Club 3; Beta Club 3; Projection Club 3, President 2, Vice-President 1; Eighth Grade Projection Club 1; Jr. Science Club 1; Homeroom President 3; A Cappella Choir 2; All-State Choir 1; Boys' State 1.

DONALD GRAY — Freshman Basketball 2; Track Team 1; Junior Achievement 2, President of Co. 2.

Dear Saul,

you are a good guy. We have had some great times this year, but wait till next year.

Good Luck
SEAGIE

Compliments of

ROANOKE ELECTRIC STEEL

Corporation

Bob,
It's certainly been a pleasure knowing you for the past few years. Best wishes and lots of luck in the future. Be good this summer.

John Donaldson

Bob
It has been nice knowing you. I hope to see you next year. Summer Dance

For Results

Feed

DIAL

MICRO-MIXED
PURINA CHOWS

DI
4
9
2
2
4

CHECK-R-BOARD

PURINA CHOWS • SANITATION PRODUCTS • FARM SUPPLIES

ROANOKE, VA.

KATHY GUNTER — S.C.A. 4; Sports Club 2; Basketball 3; Volley Ball 1; Soft ball 2; Guidance Staff 1; Science Club 1.

PATRICIA GUTHRIE — Transfer.

DOUGLAS HALE — Transfer.

WAYNE HALL — Latin Club 3, Tribune 1; Science Club 2, Vice-President 1; Monogram Club 3, Secretary 1; Beta Club 3; J.V. Football 1; Varsity Football 2; Track 5; Football Letters 2; Track Letters 3; Senior Mirror, Most Dependable; Homeroom President 2; Student Council 2; Boys' State.

DANNY HAMLIN — C.Y.A. 2; D.E. 1; F.F.A. 1.

GLENDA HARRIS — C.Y.A. 1; Beta Club 3; Vocational Office Training 1; F.B.L.A. 3, Historian 1, Vice-President 1.

LINDA HARTER — C.Y.A. 2; Sr. Y-Teens 3, Worship Chairman 1; Secretary 1; Jr. Y-Teens 2; Latin Club 3, Treasurer 1; Beta Club 3; Homeroom Secretary 1, Treasurer 1, President 1; A Cappella Choir 1; Sweetheart Court 1; Usher at Commencement 1; Band 4; Librarian 1, Majorette 1, Head Majorette 1.

PEYTON HASH — Latin Club 1; Projection Club 1; Football 1; Junior Achievement 3; Annual Staff 1.

STEPHEN HAWKINS — C.Y.A. 3; Projection Club 2; Latin Club 1; Basketball 1; Football 1; A Cappella Choir 1.

PAMELA HAYNES — C.Y.A. 2; Latin Club 1; Y-Teens 3; 4-H 3, Vice-President 1; Guidance Staff 1; A Cappella Choir 1; Girls' Chorus 1; Junior Achievement 2, President of Co. 1; Band 3.

DALLAS HEDGE — D.E. 1.

ROBERT HENDRICKS — Latin 3; Beta 3; Projection 2; Senior Mirror, Wittiest; Homeroom Treasurer 2.

COSMETICS

Faberge — Lanvin — Helena Rubinstein

POWELL'S PHARMACY

219 East Main Street Phone DU 9-5423

Professional Service

ZENITH HEARING AIDS

For the cutest

clothes in town.

SONNY SPIGEL APPAREL

35 East Main St. Phone DU 9-7116

YODA'S

BIG BOY

Home-owned

and operated

by

CLIFF LEWEKE

Complete selection

for Car, Home, and

Recreation

Western Auto

Over 50 Years of Family Service

JOAN HERRON — C.Y.A. 1; Pep Club 1; F.H.A. 3; F.B.L.A. 3; V.O.T. 1; Scrapbook chairman, F.B.L.A. 1; Poster Chairman 1; Drill Team 3; Annual Staff, Photographer 1, Artist 1; Homeroom Treasurer 1; High School Teen Program WHYE 2; Parliamentary Law Team 2.

CAROLINE HIGHFILL — Jr. Y-Teens 2; Sr. Y-Teens 2; Latin Club 4; Beta Club 3; Corresponding Secretary Beta Club 1; Usher at Commencement 1; Secretary Homeroom 1; Sweetheart Court 1.

PAUL HODGE — Astronomy Club 5; Science Club 1; Treasurer, Secretary of Astronomy Club 1; Track 1.

MARIE HOFER — Latin Club 2; Beat Club 2; 4-H Club 1; Usher at Commencement 1; First Place in Science Fair 1.

DIXIE HUGHES — Transfer Student.

JOSEPHINE JACOBS — C.Y.A. 4.

PEGGY JOBE — S.C.A. 1; D.E. 1.

GWEN JOHNSON — Latin Club 3; Pep Club 1; Jr. Y-Teens 2; Sr. Y-Teens 2; Hall Monitor 1; Band 3; A Cappella Choir 1; Girls Ensemble 1.

BETTY JONES — Pep Club 3; Latin Club 4; Jr. Y-Teens 1; Sr. Y-Teens 3; 4-H Club 1; Beta Club 1; F.H.A. 3; Homeroom Vice-President 1, Treasurer 1, Secretary 1; Sweetheart Court 1.

CAROL JONES — Pep Club 5; Beta Club 2; Jr. Y-Teens 1; Sr. Y-Teens 3; F.H.A. 3: F.B.L.A. 1; Sr. Y-Teen Worship Center Chairman 1; Secretary Homeroom 3; Vice-President Homeroom 1; Sweetheart Court 1; Princess Sweetheart Court 1; May Court 1; Cheerleader 1.

LARRY JONES — C.Y.A. 1; Latin Club 1; Homeroom Vice-President 1; A Cappella Choir 2.

GEORGE A. JEFFREYS & CO.

Baking Fermentation & Food Enzymes

Engineers & Consultants

P.O. Box 709 • Phone DU 9-8220

Salem, Virginia

FISHER TRAILER SALES

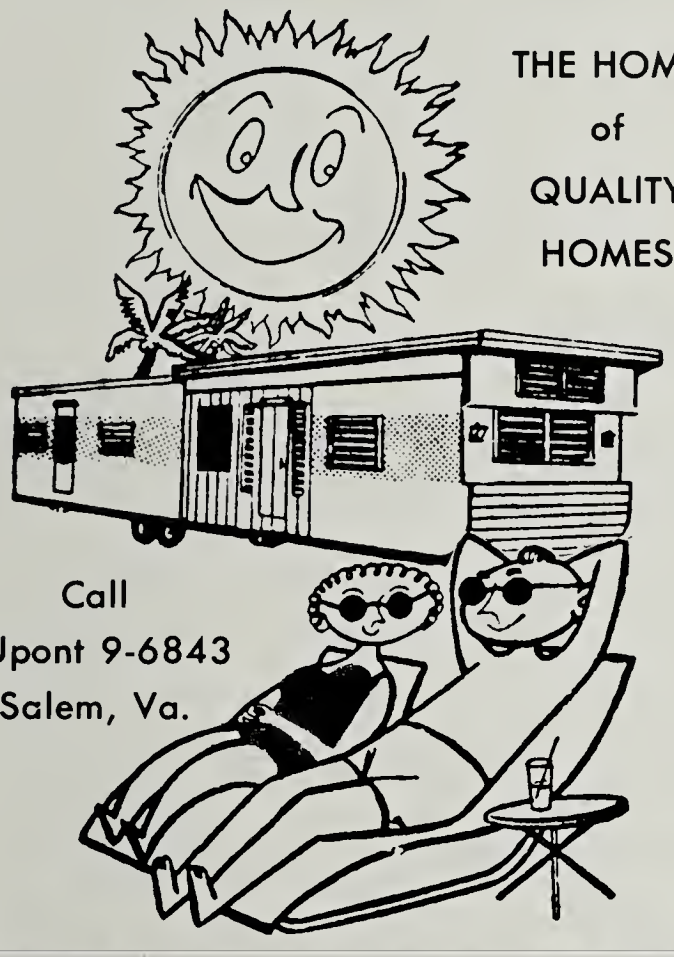

THE HOME
of
QUALITY
HOMES

Call
DUpont 9-6843
Salem, Va.

RFD 3 2½ Miles West of Salem on Rt. 118-460

Bob, It's been a real pleasure
honoring you this year, and
in the past. We look for
ward to a place this year. Remem-
ber the model airplane and
our luck rock we used to work
with. Good luck to you in the
future. Jim Mitchell

MEDECO

MECHANICAL DEVELOPMENT COMPANY, INC.

Lee Highway, East
Dial DU 9-4165
Salem, Virginia

CHAPMAN-TANEY INSURANCE INC.

14½ So. College Ave.
Salem, Virginia

DIAL
DU 9-8606

GENERAL INSURANCE
AUTOMATED
BOOKKEEPING

EUDORA JUDD — Transfer Student: F.B.L.A. 3; Latin Club 1; F.B.L.A. Treasurer 1.

PAT KAGEALS — Latin Club 4; Beta Club 3; Bi-Phy-Chem 2; F.H.A. 2; Jr. Y-Teens 2; Treasurer F.H.A. 1; Vice-President Bi-Phy-Chem 1.

BONNIE KEENAN — Jr. Y-Teens 1; F.B.L.A. 3; Parliamentarian, F.B.L.A. 1.

WAYNE KEFFER — Beta Club 3; F.F.A. 4; President F.F.A. 1; Secretary 1; President B-R-B F.F.A. Federation 1, Treasurer 1; Hall Monitor 2; Usher at Commencement and Baccalaureate 1; First Place B-R-B F.F.A. Public Speaking 2; First Place Blue Ridge District F.F.A. Public Speaking 1; Second Place Andrew Lewis F.F.A. Public Speaking 1.

RAY KIRBY — C.Y.A. 2; Astronomy 1; Hi-Y 1; Jr. Science Club 1; Bi-Phy-Chem 2; Winter Track 2; Spring Track 2; Junior Achievement 2.

JIMMY KROPFF — 4-H 2; Bi-Phy-Chem 1; Freshman Basketball 1.

WAYNE LaMAY — Projection Club 2; Vice-President Projection Club 1.

BOBBY LANCASTER — F.F.A. 2; D.E. 1.

WAYNE LEE — Jr. Science 2; Bi-Phy-Chem 1; Astronomy 1; D.E. 1; Hi-Y 1; Winter Track 1; Spring Track 1.

RITA LEONHARDT — Latin Club 4; Pep Club 5; F.H.A. 1; Latin Club Provincial Governor 1; Cheerleader 3; Student Council 1; Vice-President Sophomore Class; Homeroom President 1; Vice-President 1; Homecoming Queen; May Court 2; Holly Court 1.

CHARLES LOONEY — Jr. Science Club 2; D.E. 1; Bi-Phy-Chem 1; Astronomy 1; Hi-Y 1; Junior Achievement 1.

Bob,

What two good chemistry class have been if you hadn't set in front of me? Those jokes and witty sayings sure helped to take away from the regular grind. I really have enjoyed getting to know you better this year. Let's keep in touch and good luck in your future. I'll be thinking of you. Certainly be thinking of you.

Best Wishes and Lots of Luck in the future. Such a person deserves the best and I shall always remember you

"ANC" '62

A Friend Always
Lane
Carol Jean

GEARHEART SHOE REPAIR
15 East Main Street
Salem, Va. Phone DU 9-7491

BLUEJAY RESTAURANT
6 Miles West of Salem

MANNING GROCERY
805 8th St. Salem, Va.
Open — 8:00 a.m.-8:00 p.m.
MEATS GROCERIES TEXACO GAS AND OIL
DU 9-7957

TECHNICAL REPRODUCTION and SUPPLY CORP.
128 Kirk Avenue Phone DI 5-1533

CONGRATULATIONS CLASS OF '62
G. W. Peters
Building Contractor
Route 2 Roanoke, Va.

DANNY'S BARBER SHOP
Danny Eller, Clyde Pernell & Wesley Cochran
19 E. Main St. Salem, Va.

REESE RADIO and T.V. SERVICE
827 W. Main St. Salem, Va.
DU 9-5197
Zenith Sales

NANCY LOOPE — D.E. 1.

SONJIA LORD — D.E.1.

TRESSIE LOVERN — D.E. 1; Junior Achievement 1.

LYNN MANNING — Hi-Y 2; 4-H 4; Pep Club 2; Latin Club 2; S.C.A. 4; Basketball 2; Track 1; Homeroom Vice-President 2; Treasurer 1; President 1; Class Treasurer 1; Reporter of 4-H 2; Vice-President 2; Hi-Y Chaplain 2.

CAROL MARKHAM — D.E. 1; Secretary of D.E.; Homeroom Treasurer 1; Homeroom Secretary 1; Band 3; Drill Team 1; 1-Act Play Festival; District/Forensic Meet.

ANDY MARSINKO — F.F.A. 4; Drill Instructor 1.

MARY MARSINKO — Pep Club 1; Jr. Y-Teens 1, Sr. Y-Teens 1; Art Staff of Inkslinger 1, Mixed Choir 5; Drill Team 3.

ANITA MARTIN — F.H.A. 1; Latin Club 1.

DELORES MARTIN — S.C.A. 1; F.H.A. 2; F.B.L.A. 2; Girls' Basketball Team 1; Guidance Staff 1.

PATTY MAE MARTIN — C.Y.A. 2; Jr. Science Club 1; F.T.A. 2; Beta Club 3; Wittiest in Senior Mirror; Homeroom Secretary 1; President 1; Vice-President 1; Drill Team 2; Delegate to Girls' State; Mixed Choir 1.

BARRY MAY — Jr. Bi-Phy-Chem 1; Astronomy Club 1; Radio Club 4; Monogram Club 1; Basketball 2; Indoor Track 3; Spring Track 1; Cross Country 4; Second Place in City-County Track 1; Secretary-Treasurer of Radio Club.

LOIS McDANIEL — Latin Club 4.

KAY McDONALD — Pep Club 5; Jr. Y-Teens 2; Sr. Y-Teens 3; Beta 3; Latin 4; "Most Personable" in Senior

VIRGINIA FOODS, INC.
Salem, Virginia

Southwestern Virginia's

Wholesale Distributor of

GROCERIES INSTITUTIONAL FOODS

DRY GOODS DRUGS TOBACCOS

FROZEN FOODS SPECIALITIES

Telephone
DU 9-5428

Bob, SEE YOU NEXT YEAR HAVE A GREAT SUMMER! NORMAN MOORE

SHENANDOAH LIFE INSURANCE COMPANY

Roanoke, Virginia

Best of luck to a swell guy. Have enjoyed knowing you this year. Be good and I'll see ya in a few years.

Doug Hall

COMPLIMENTS OF

MILLER TIRE SERVICE

Salem, Virginia DU 9-5435

Mirror; Newspaper staff 3; Newspaper circulation manager 1; Homeroom President 1; May Court; Homecoming Court; Holly Court; Latin Club Praetor 1, Censor 2, Aedile 1; Cheerleader 4; Jr. Y-Teens recording Secretary 1; Pep Club Recording Secretary 1; Student Council 2; Treasurer of Student Body 1; Youth Seminar 2; Girls' State 1; Vice President Freshman Class.

ROSALIND McFARLAND — Jr. Y-Teens 2; Bi-Phy-Chem 2; Beta 3; Latin 4; "Most Intellectual" on Senior Mirror; Co-editor of Literary Magazine; Newspaper Staff 3, Assistant Editor 1; Head Copywriter 1; Homeroom president 2; Homeroom vice-president 1; Bi-Phy-Chem vice-president 1; Beta Club treasurer 1; Marshall at Commencement 1; Girls' State 1; Teen Town 1.

CHARLES McLAURIN — Astronomy Club 4; Latin 3; Jr. Science 2; Band 4.

LEE McREYNOLDS — Latin Club 4; Jr. Y-Teens 1; Beta Club 2; Pep Club 3; Homeroom secretary 1; Homeroom president 1.

BEVERLY GAIL MILLER — C.Y.A. 3; Latin Club 2; Beta Club 3; Band Letter; Homeroom secretary 1; All State Choir 1; A Cappella Choir 2; Student Conductor of Choir 1; C.Y.A. Song Leader 1, President 1; Band 5; All State Band 4; Student Conductor of Band 1; Band Librarian 1.

VIOLET MINUCIE — D.E. Club 1.

JOHN MITCHELL — Science Club 1; Astronomy Club 3; Homeroom vice-president 1; Band 3; Pep Band 1.

Bob,
I have enjoyed being in the two classes together this year. Geometry was a blast for the first half a year and English for the last half. Good luck to a cool guy and I hope to see you next year.
Ross Dickerson

WBLU

1480 ON YOUR DIAL

Dear Bob,
I know that you have really enjoyed wrestling a lot! What a way to get back at your enemies! Spanish and chemistry have had their moments, haven't they?!
Loads of luck always to a "real neat person".
See you next year on Senior Hall.
Hasta pronto,
Pam

Peacock-Salem INC.
LAUNDERERS & CLEANERS
SALEM, VIRGINIA

CAROLYN MOHLER — Reporter of Star Federation, F.H.A. 1; Jr. Y-Teens 1; F.H.A. 4; Beta Club 2; Bi-Phy-Chem 2; F.H.A. Historian 1; President F.H.A. 1; First Vice President F.H.A. 1; Usher at Commencement; Mixed Choir 1; Miss F.H.A. 1; State Homemaker Degree; Letter for Academic Achievement 1; Sec. Star Federation, F.H.A. 1.

BONNIE GALE MOORE — Sports Club 3; F.B.L.A. 3; V.O.T. 1; Sr. Y-Teens 1; S.C.A. 1; Volleyball 1; Basketball 3; Homeroom Treasurer 3; Homeroom Secretary 1; Social Chairman and Recorder of Points 1, Sports Club; Drill Team 2.

VIVIAN J. MOORE — D.E. 1; 4-H 2; S.C.A. 2.

SANDRA JEAN MORRIS — F.B.L.A. 3; Beta Club 3; Guidance Staff 1; Homeroom Vice-President 1; All State Choir; A Cappella Choir 3; Corresponding Secretary, F.B.L.A. 1; Usher at Commencement; Girls' Chorus 1; School letter for academic achievement 1.

BONNIE MULLINS — S.C.A. 1; F.B.L.A. 2; Jr Y-Teens 1; Guidance Staff 1; Drill Team 1.

JERRY NEIGHBORS — Latin Club 1; Astronomy Club 1; Monogram Club 2; F.B.L.A. 1; Jr. Science Club 1; Basketball 4; J.V. Football 1; Track 2; Cross-Country track 2; Tri-Captain Basketball Team 1; 1st Place Western District High Jump 1; 1st Team All-City-County Basketball 1; 2nd Team Western District Basketball 1; Holiday Tournament 1; 4th place, high jump, City-County Track Meet 1; Bernard's Sportsmanship Award 1; Newspaper Staff 2; WROV Teentown 1; Homeroom Treasurer 1.

JOHN J. NEMETH — Latin Club 1; President of Jr. Achievement company 1; Junior Achievement 2.

Dearest Bob,
I sure do wish we were some sort of kin, like we do sure looks since we could be the same last names. Honestly, Bob, I think we have the sweetest and cutest boy I've ever known, and I want to be with you all the time of the week this summer and hope next year is even better if possible.
Love ya,
Judy

COACH HOUSE
AND
LAKELAND
DRIVE-IN
Salem, Virginia

FINE CLOTHES
FOR
BOYS AND YOUNG MEN
A complete world of boys and young men's wear, planned exclusively to their tastes and interests — Western Virginia's style center for high school and college men.
The only store of its kind
in all Virginia
De Long's
BOYS' & STUDENTS' SHOP
29 West Church Ave. Roanoke, Va.

Organized 1931
Goodwin Insurance & Realty Co., Inc.
15 South College Avenue
SALEM, VIRGINIA
Dividend Paying Insurance

KRISPY KREME DOUGHNUT CO.
Two Convenient Locations
1923 Williamson Road
4141 Melrose Avenue
Twenty-one Delicious Varieties
Special Prices For Clubs

WILLIAM B. NUNNALLY — Latin 1; Hi-Y 2; Homeroom Treasurer 1.

LOIS LENORA NUTTER — Sports Club 4; F.H.A. 1; F.B.L.A. 1; Girls' Varsity Basketball Team 1; School Letter 1 (Numerals, star, cup); Most Athletic on Senior Mirror; Sports Staff of Newspaper 2; Homeroom Secretary 2; Holly Court; Publicity Chairman 1, Secretary 1, Vice president 1, of Sports Club; Drill Team 2; Secretary of Junior Class.

KATHLEEN OWEN — F.H.A. 2; Jr. Y-Teens 2; Pep Club 2; Homeroom Treasurer 1; Mixed Choir 1; F.H.A. Music Chairman 1.

ELLEN PAINTER — Junior Y-Teens 1; Sports Club 3; Girls Basketball 2; Girls Volleyball 1; School Letter, with star, numerals, trophy, 1; District One-Act Play Festival 1; State One-Act Play Festival 1; Dramatics 2; Library Assistant 1.

DENNIS PARKS — Latin Club 3; F.T.A. 1; Track 1; Hall monitor 1.

DERRELL PARKS — Track 3; Homeroom vice-president 1.

EDAIR PERDUE — F.H.A. 1; Mrs. Weeks' Office 1; Hall Monitor 1.

ANDREA PEREZ — transfer student: F.B.L.A. 1, Holly Court 1.

DIANNE PETERS — Beta Club 3; C.Y.A. 3; F.T.A. 2; Senior Mirror Most Dependable; Annual Staff 2; Business Manager 1; Homeroom Vice-President 1; Homeroom President 1; A Cappella Choir 1; C.Y.A. Secretary 1.

PAT PEVERELL — Sports Club 3; Jr. Y-Teens 1; Basketball 1; Basketball letter; Guidance Staff 1; Publicity Chairman of Sports Club 3; Sgt. at Arms 1.

DONNIE POFF — transfer student: Latin Club 1, Golf Team 1, Junior Achievement 1.

ANDREW LEWIS TAVERN

¼ Mile West of Salem

Famous For Steaks — Sea Food

Southern Fried Chicken — Virginia Ham

Homemade Cakes & Pies

Routes 11 & 46

Phone DU 9-7854

Air Conditioned For Your Comfort

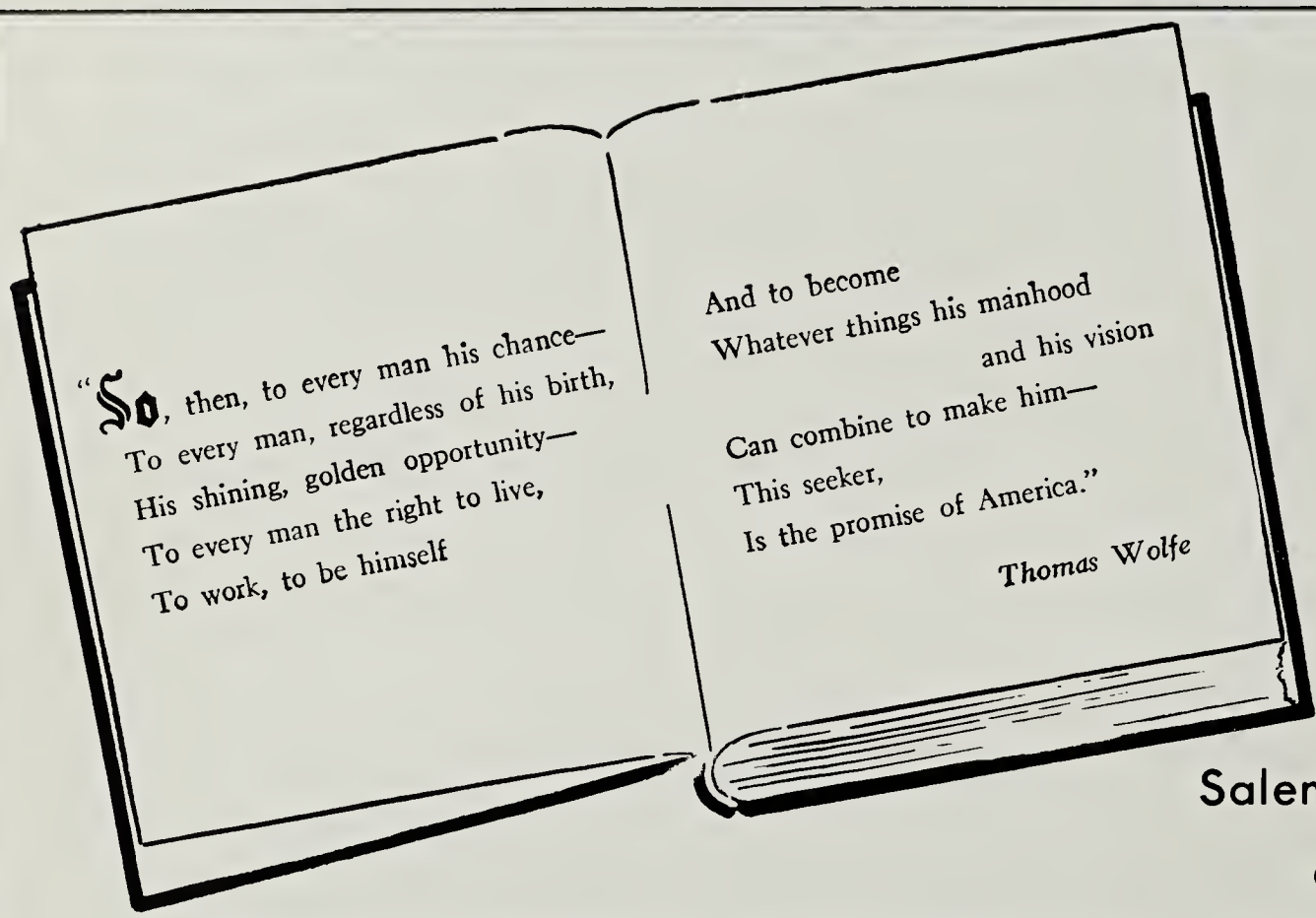

Salem Hosiery Co.

a unit of

BURLINGTON INDUSTRIES, INC.

Executive Offices, Greensboro, N. C.

Rewarding careers are available in textiles, and with Burlington, —.

DORIS POWELL — Sports Club 2.

NICKY POWELL — Bi-Phy-Chem 1; Latin 2; Hi-Y 1; Astronomy 1; Newspaper Staff 2; Sports editor 1; treasurer 2.

BARBARA PREAS — Beta Club 2; Latin Club 4; F.T.A. 3; Pep Club 1; Bi-Phy-Chem 1; Jr. Y-Teens 2; Sr. Y-Teens 2; JV Girls Basketball 1; Home Room President 1; Sweetheart court 1; F.T.A. President 1; Sr. Y-Teens President 1; Patrician Consul Latin Club 1; Drill team 2.

SANDRA PRICE — Sports Club 3; F.B.L.A. 3; Homeroom secretary 1, President 2; Vice-Pres. 2; Treasurer Sports Club 2; Recording Secretary F.B.L.A. 1; Drill Team 1.

BETTY JO QUICK — Sports Club 4; F.B.L.A. 3; Volleyball Team 1; Basketball team 2; AL letter and trophy; Manager letter (softball) Numbers & Star; Best Looking in Senior Mirror; Homeroom Treasurer 2; Secretary 1; President 1; Drill Team 1; Homecoming court 1; Maid of Honor, Holly Court; May Court 1; Sports Club — Social Chairman 1; Vice Pres. 1; F.B.L.A. Treasurer 1; Reporter 1; Carnival Queen 1; Secretary of Class 1.

MARY FRANCES RADFORD — transfer student: Latin Club 2; Annual Staff 1.

CHARLES S. RAKES — Astronomy 2; Latin 1; CYA 2; Bi-Phy-Chem 1; Track 2; Football 1; Hall Monitor 2; Member of Junior Achievement 1; Homeroom Secretary 1; Treasurer 1.

BARBARA RAMEY — F.B.L.A. 2; Pep Club 2; Mrs. Smith's office 1.

DAVID RARDIN — Latin Club 4; Bi-Phy-Chem 1; Astronomy Club 1; Winter track 2.

HARDWOOD DIMENSION MANUFACTURERS ASSOCIATION

ROANOKE WOODWORKING CORP.

MANUFACTURERS OF UPHOLSTERED FURNITURE FRAMES

HARDWOOD DIMENSION PARTS

ROUTE 4, SALEM, VIRGINIA

Phone DUpont 9-5404

COMPLIMENTS OF

OAK HILL

CAP AND GOWN CO.

PROUDLY SERVING ANDREW LEWIS HIGH SCHOOL WITH CAPS, GOWNS, AND CHOIR ROBES.

JUDY REESE — C.Y.A. 3; F.H.A. 1; Treasurer of C.Y.A. 1.

CALLIE REID — transfer student: F.T.A. 1; Latin Club 1; Sr. Y-Teens 1; Pep Club 1; Beta Club 1; J.V. Basketball 1; Most Likely to Succeed in Senior Mirror; Head Copy Writer of Annual 1; May Court 1; Sweetheart Court 1; Homeroom Vice-President 1; President 1; Sec.-Treas. 1; Worship Chairman of Sr. Y-Teens 1; President of F.T.A. 1; Usher at commencement 1; Alternate Girls State 1; Scholastic Letter 1.

DANNY RICHARDS — F.F.A. 4; 4-H Club 1; Treasurer of F.F.A. 1; Assistant Reporter F.F.A. 1.

RONNIE RICHARDS — Latin Club 4; Football 2; Track 3; Golf 2; Letter in Golf 2; Band 2.

HUGH E. (YOGI) ROBERTS — D. E. 1; Monogram Club 1; Hi-Y 2; Football 1; Baseball mgr. 1; Baseball 2; J.V. Basketball 2; A Cappella Choir 1; D.E. Club Treas. 1.

CAROLYN ROBERTSON — D.E. 1.

JIMMY ROBERTSON — Astronomy Club 4; Latin Club 1; Annual Staff 5; Library Staff 1.

MICHAEL ROBERTSON — Beta Club 3; Latin Club 3; J.V. Football 2; Varsity Football 1; Letter for Scholarship 1; Senior Mirror Most Intellectual; Homeroom President 1, Homeroom Treasurer 1; Inkslinger Staff 1; National Merit Scholarship Finalist.

VIOLET ROOP — D.E. 1; Library Staff 1.

LEONARD RORER — D.E. 1; Hall Monitor 1.

ED ROUTT — Monogram Club 2; D.E. 1; J.V. Football 1; Varsity Football 3; Football Letter; President of D.E. Club.

JOHN RUTHERFORD — 4-H 1; C.Y.A. 1; Newspaper Staff 4; Homeroom Vice-President 1; A Cappella 4; 4-H Treasurer 1, Library Staff 1.

LITTRELL'S BARBER
and
BEAUTY SHOP

Modern Sanitary

207 E. Main Street Salem, Va.

FIVE CHAIRS AND NO WAITING —

Call DU 9-7401 for Appointment —

SAM'S

116 E. Main St.
304 First St. Roanoke
109 Pollard St. Vinton
Quality Clothing and Shoes
For The Entire Family

Compliments of

JAMES E. PETERS

Treasurer of Roanoke County

PETERS CREEK PHARMACY

1120 Peters Creek Rd., N.W.
Phone EM 6-5525
Roanoke, Va.

"THE CENTER OF VALUES IN THE HEART OF THE VALLEY"

Lewis Young Fashions

Roanoke — Salem Shopping Plaza

TRIANGLE TEXACO SERVICE STATION

DU 9-7880
319 College Ave.
Salem, Va.

H. C. SINK

SKYLINE CLEANERS
and
SHIRT LAUNDRY

601 College Ave.
Salem, Virginia

ALVIN SARTIN — D.E. 1.

PATRICIA MAY SARVER — D.E.1.

ANN SAUNDERS — transfer student: Pep Club 3; Latin Club 2; Jr Y-Teens 2; Sr. Y-Teens 2; Sweetheart Court 1; Third Place in Science Fair 1.

SANDRA SAYERS — Jr. Y-Teens 2; Pep Club 4; Latin Club 4; Beta Club 1; Newspaper Staff 5; Assistant Alumni Editor 1; Alumni Editor 1; Homeroom Treasurer 3; Homeroom Secretary 1; May Court 2; Pep Club President 1; J.V. Cheerleader 1; Miller and Rhodes Teen Council Representative 1; Youth Seminar 1.

SUSAN SCHUMACHER — Beta Club 2; Jr. Y-Teens 2; Sr. Y-Teens 3; Pep Club 2; Latin Club 4; F.T.A. 1; Guidance Stall 1; Homeroom President 1; Sweetheart Court 1; President of Jr. Y-Teens 1; Service Projects of Sr. Y-Teens 1; Drill Team 1; Usher at commencement.

JOYCE SHORTER — F.B.L.A. 2; Library Staff 1.

CAROL SHOWALTER — Pep Club 3; Latin Club 1; Jr. Y-Teens 2; Homeroom Treasurer 1.

GAIL SIMMERS — Latin Club 1; J.V. Football 2.

DOTTY SMILEY — Beta Club 2; Pep Club 2; Latin Club 4; Jr. Y-Teens 2; Sr. Y-Teens 3; Homeroom Treasurer 1; Homeroom Vice-President 1; Sweetheart Court 1; Jr. Y-Teen Music Chairman 1; Sr. Y-Teen Interclub Council Representative 1; Library Staff 1; Drill Team 1; Usher at Commencement; School Letter for Academic Achievement.

MIKE SPESSARD — Hi-Y 2; Latin Club 4; Science Club 1; Track 1; Newspaper Staff 1; Homeroom President 3; A Cappella Choir 1; S.I.P.A. 1; Band 1; Wolverine Turntable 3; Chairman 1; Hi-Y Chaplain 1; Hi-Y Secretary 1; Latin Club Patrician Council 1; Vice-President 1, Pres. 1.

1600 Colorado Street Salem, Virginia

"Where You Get Quality and Service"

SHENANDOAH

TOOL AND SUPPLY CO.

Phone DU 9-8141

Cutting Tools, Machinery and Accessories, Precision Tools, All Kinds of Steel

There's a Rocket for Every Pocket

OLDSMOBILE

HART MOTOR CO., INC.

SALEM

As you go
from one world
to another . . .
we congratulate
you . . .
and invite your
inquiries as
to our offerings
in a liberal arts.
Co-educational,
Christian, higher
education . . .

Since 1842

ROANOKE COLLEGE

Salem, Virginia

JANICE SPRADLIN — transfer student: Sports Club 2; F.B.L.A. 1.

DICKIE STEEN — Bi-Phy-Chem 1; Track 2; Football Manager 1.

BILL STEVENS — transfer student.

DEE STINNETTE — Latin Club 4; Jr. Y-Teens 1; Sr. Y-Teens 2; C.Y.A. 1; Sports Club 3; Volleyball 1; Jr. Varsity Basketball 1; Varsity Basketball 1; Hall monitor 2; Athletic Letter, A Cappella Choir 2; Sweetheart Court 1; Secretary of Sports Club 1; Library Staff.

BETSY STOKES — Latin Club 4; Jr. Y-Teens 2; Sr. Y-Teens 2; FT.A. 1; C.Y.A.; Home President 1; A Cappella Choir 3; Mixed Choir 1; Sweetheart Court 1; Sr. Y-Teen Treasurer 1; A Cappella Choir Treasurer.

BARBARA STUMP — C.Y.A. 3; Sports Club 1; F.B.L.A. 1; Guidance Staff 1; Library Staff 1.

EUEL STUMP — Latin Club 4; Band 5; Band Letter 1; Homeroom Treasurer 1; President 1; C.Y.A. 2; Vice-President 1; Drum major 3; All State Band 1.

GEORGE SUMMERS — Latin Club 4; Jr. Science Club 2; Secretary Beta Club; Monogram Club 2; Treasurer 1; Track 2; Junior Varsity Football 2; Freshman Basketball 2; Senior Mirror, Best Looking; Homeroom Vice-President 1; Secretary 1; President 1; Homecoming Prince 1; Boys' State 1; Junior Varsity Basketball 1; Varsity Football 2; Varsity Golf 2; Varsity Basketball 1; J. W. Burress Award 1.

KENNY SUTPHIN — Projection Club 2.

LYNWOOD SWEENEY — Astronomy Club 1; S.C.A. 2; Homeroom Treasurer 1; Secretary 2; Junior Achievement 2.

Davidson!

I really have enjoyed getting to know you better this year, especially in 4th period study hall! I'll never forget the Davidson & Faye affair. Davidson, you are really a neat guy and I shall always remember you. You must write me sometimes at Mary Washington, or better still come to see me! I hope I get to see you some this summer.

Love,
Sandra "Faye"

DULANY
The Finest Name In Frozen Food
ROANOKE FROSTED FOODS, INC.
DISTRIBUTOR
Kessler's Mill Road Salem, Va.

DAME ROOFING COMPANY
FORCED AIR HEATING
and
AIR CONDITIONING
Dial DU 9-2471 Established — 1880

TARPLEY'S INC.
RCA COLOR TV
Sales and Service
17 E. Main Street

Compliments of
TOM'S POTATO CHIPS
Salem, Virginia

COMPLIMENTS OF
SALEM THEATER
302 E. Main Street
THE BEST IN ENTERTAINMENT

JIM PETERS TEXACO
Lakeside Road EM 6-9969
Roanoke, Virginia

NORTH "11" LANES
Williamson Road
Roanoke, Virginia

COMPLIMENTS OF
McAVOY MUSIC HOUSE, INC.
WHEN YOU THINK OF MUSIC — THINK OF McAVOY
122 W. Church Ave.
Phone DI 5-8587
Roanoke, Va.

SALEM FAST SERVICE
Shirts and Cleaning — 1 hr. if desired
Colorado and Boulevard
C. J. "Cam" Mays Dial 389-4611

OLD VIRGINIA BRICK CO., INC.
DU 9-2357 Salem, Va.

LANNY TAYLOE — Transfer Student; Junior Science 2; Monogram 2; Projection 1; S.C.A. 1; Football 4; Track 2; Football Letter; Track Letter; First Place in Roanoke County Science Fair; Junior Achievement 3; President of Co. 3.

ALBERT TAYLOR — C.Y.A. 3; Astronomy Club 2; D.E. 1; Spring Track 1; Newspaper Staff 4, Co-Editor 1; SIPA 1; Homeroom Treasurer 2; D.E. Reporter.

DOROTHY TAYLOR — Latin Club 1; Jr. Y-Teens 1.

JANET TERRY — F.H.A. 3; F.B.L.A. 2; Senior Y-Teens 1; V.O.T. 1; Library Staff 1; Guidance Staff 1.

JAMES THOMAS — Latin Club 3; Beta Club 3; Homeroom Secretary 1.

BECKY THOMAS — Jr. Y-Teens 1; C.Y.A. 1; Latin Club 1; Sr. Y-Teens 1; Homeroom Vice-President 1; Library Staff 1; Junior Achievement 1; Mixed Choir 1.

PAT TOMELTY — Transfer Student; Bi-Phy-Chem 1; Astronomy 1; Latin 1; Football 1; Track 1; Homeroom Treasurer 1; Junior Achievement 1; C.Y.A. 1; Wrestling 1.

TANYA TUTTLE — 4-H 1; Library Staff 2; Junior Achievement 1; Band 5; Majorette 3; Letter 1; Librarian 1.

MARY TYLER — F.H.A. 2.

SANDRA TYREE — Latin 2; Pep Club 2; Beta Club 3; Jr. Y-Teens 2; Treasurer 1; Senior Mirror, Most

AS USUAL THE UNUSUAL

Cameras Gifts Records

ewald-clark

SHELTON'S GARAGE

430 WEST MAIN ST.

DU 9-2601 Salem, Va.

General Automotive Repair

CHELF'S DARI-DELIGHT

"Where the Walverines Cangregate"

1214 Main Street

IF IT'S FROM KINGOFF'S IT'S GUARANTEED

KINGOFF'S

HOME OF FINE JEWELRY SINCE 1919

Cor. Jefferson St. and Church Avenue

Roanoke, Virginia

Sincere; Homeroom President 3; Vice-President 2; A Cappella Choir 3; Secretary 1; Drill Team Captain 1.

PEGGY VADEN — Transfer Student: F.B.L.A. 1; V.O.T. 1.

CHARLOTTE WADE — F.H.A. 1; Drill Team 2.

RUSTY WALKER — Latin Club 3; Track 2.

ALLISON WATTS — Latin Club 4; Jr. Y-Teens 2; Beta Club 2; Newspaper Staff 3; Asst. News Editor 1; Co-Editor 1; Homeroom President 1; A Cappella Choir 3.

JANET WEBB — D.E. Club 1.

PEGGY WERTZ — F.H.A. 1; S.C.A. 2.

RONALD WESTON — Astronomy Club 4; Secretary 1; President 2; Library Staff 1; Newspaper Staff 2; Homeroom Vice-President 1; Inkslinger Staff 1.

DONNA WHEELING — Pep Club 5; Latin Club 2; Jr. Y-Teens 1; Junior Achievement 1.

PATTI WHITBY — Jr. Y-Teens 2; Sr. Y-Teens 1; World Fellowship Chairman 1; Inter-Club Council; Chairman of Fund Raising 1; Drill Team 3; Sweetheart Court 1.

MARVIN WHITLEY — Latin Club 3; Track 2; Football 1; Cross-Country 1.

LEIGH WILEY — Latin Club 4; Pep Club 2; Jr. Y-Teens 2; Newspaper Staff 4; A Cappella Choir 2; Homecoming Court 1.

Bob, Gee, it's been really great being in your class this year. I've had a great time in chemistry class and I've enjoyed all your jokes. I hope you have as much fun next year. Best of luck and see you next summer. Bobby Thomas

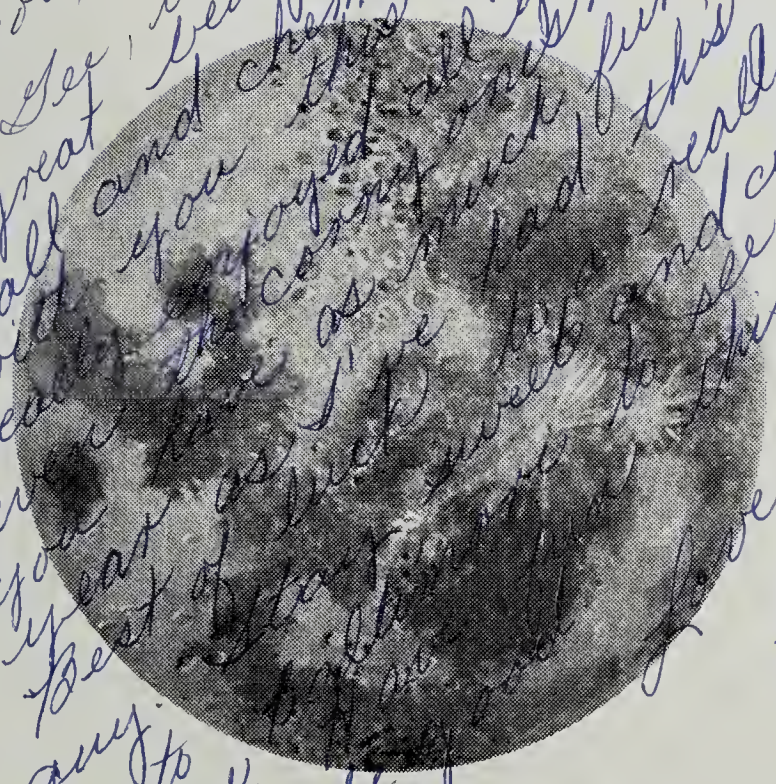

THE MOON... and beyond!

Bright new horizons await today's students. . . new technologies . . . new medicines . . . even the moon and whatever lies beyond.

How far today's students go in this space age depends partly on their imagination but primarily on their training. Conquering new horizons will demand more of today's graduates — more knowledge, more skills, more training and more specialization.

Our Free Enterprise system, with its high living standards, gives everyone an opportunity to "shoot for the moon" in any field. Whether or not our target is reached depends on how well trained we are to launch ourselves.

AEP

Appalachian Power Company

An Investor-Owned Public Utility

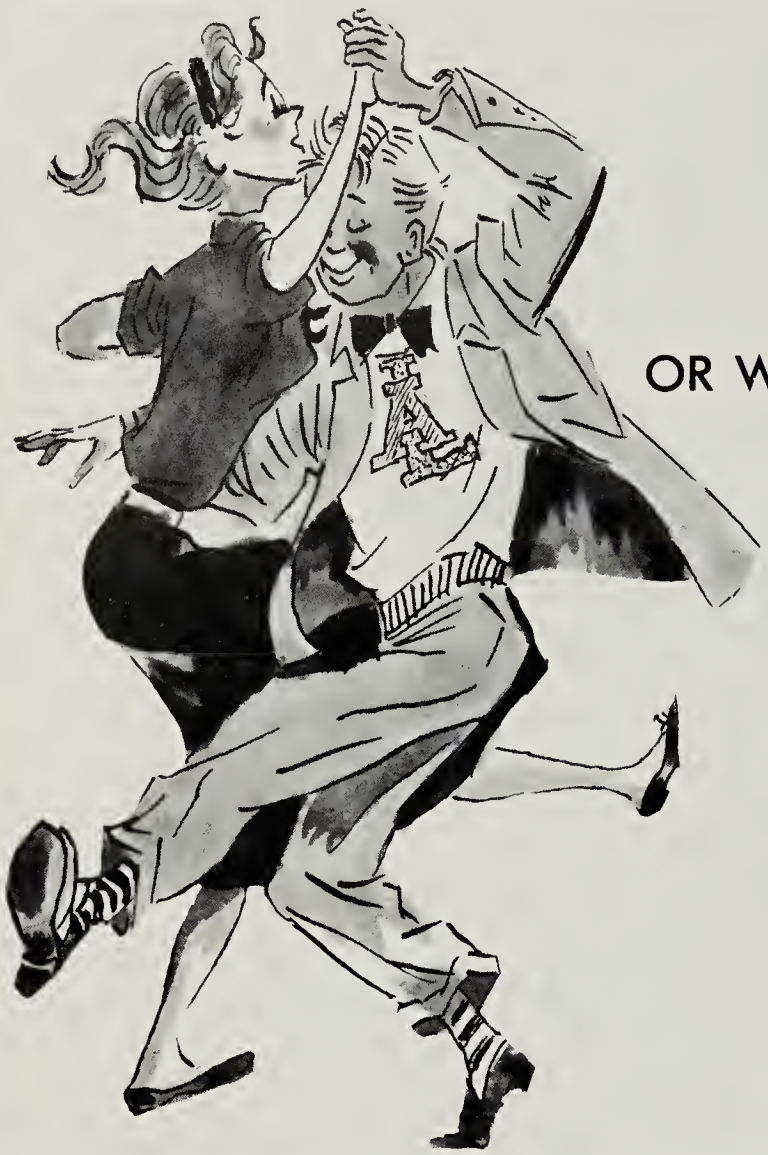

AFTER THE DANCE

AFTER THE GAME

OR WHEN YOU'RE JUST PLAIN HUNGRY

VISIT LENDY'S

- BEST food
- BEST service
- BEST fun
- BEST prices

JOHN M. OAKEY & SON

FUNERAL HOME

DEPENDABLE

SERVICE

DU 9-5441

SALEM, VIRGINIA

BRUCE WILLEY — Astronomy Club 1; Treasurer 1; Secretary 1; Business Manager of Inkslinger Staff.

SUANNE WILLIAMS — Sr. Y-Teens 2; Y-Teens 2; F.T.A. 1; Sweetheart Figure 1; Drill Team 3.

EARL WIMMER — 4-H 3; F.F.A. 3; 4-H Secretary 1; President 1; Reporter 1.

DIANE WINDEL — Pep Club 1; Jr. Y-Teens 1; Sr. Y-Teens 1; Inkslinger Staff 1; Drill Team 3.

BETTY WINFREY — D.E. 1.

DIANE WIRT — S.C.A. 1; Pep Club 1; F.B.L.A. 1; Sports Club 1; Jr. Y-Teens 1; Newspaper Staff 1; Homeroom President 1; A Cappella Choir 1.

JUANITA WORRELL — Volleyball 1.

BETTY JO WRIGHT — Sports Club 1; Library Staff 1; Junior Achievement 1; Band 4; Majorette 2; Majorette Letters.

PEGGY JEAN YATES — Jr. Y-Teens 1; Latin Club 2; Newspaper Staff 5; Assistant Advertising Manager 1.

BEV YOUNG — Latin Club 1; Track 2; J.V. Basketball; Freshman Football.

JERRY YOUNG — Latin Club 1; Football 2; Hall Monitor 3; Homeroom Treasurer 1; A Cappella Choir Librarian 4.

DI 3-8047

Campliments
of
HENEBRY'S
FINE JEWELERS
Dawntawn Raanake

ACME PRINTERS INCORPORATED
OFFSET
PRINTING ENGRAVING
13-15 NORTH COLLEGE AVE.
Dial DU 9-2231
Salem, Va.

DI 2-3464
FERGUSON TRANSFER & STORAGE
LOCAL AND LONG DISTANCE MOVING
STORAGE — PACKING — CRATING
202 12th St., N.W. Roanoke, Va.

FLOYD'S BARBER SHOP
1 Black fram Andrew Lewis
4th St.
Salem, Va.

Congratulations
to the Class of 1962
PET DAIRY PRODUCTS COMPANY

Telephone No. DU 9-7945
COMPLIMENTS OF
SALEM ESSO SERVICE CENTER
4th & Union
Salem, Va.

To the next
town or across
the nation . . .
Go **TRAILWAYS**
. . . Specialists in
friendly first-class travel
CHARTERS — TOURS
THRU-LINER SERVICE

AUDREY'S
Clothes . . .
for the
Young at heart
6 West Main St. Salem

GOODWIN — ANDREWS — BRYAN INCORPORATED
INSURANCE
Dial DU 9-2329
306 E. Main Salem, Va.

LORRAINE YOUNG — Latin Club 1; Jr. Y-Teens 1; F.H.A. 1; Homeroom Treasurer 2.

GARY ZIMMERMAN — Inkslinger Staff Artist 1; Homeroom Secretary 1.

CAFETERIA STAFF

OUR STORY would not be complete without giving a vote of thanks to our hard working cafeteria staff. Their cheerful and willing dispositions enable us to relax and enjoy the delicious food they have so laboriously prepared.

Hats off to our cafeteria staff!

Mrs. Margaret Bailey, *Supervisor*

Mrs. Hilda White
Mrs. Virginia Turner
Mrs. Gladys Bolling
Mrs. Juanita Dennis
Mrs. Mary Bratton

Mrs. Ruth Kyle
Mrs. Irene Moran
Mrs. Dora Hale, *Manager*
Mrs. Eura Edwards

Never again will this story be printed. You have held in your hands the first and last edition of our book which tells the day by day story of some of the most wonderful people on earth. And now OUR STORY must come to an end.

As the last chapter closes and the last page is turned,
You thumb through Our Story with a heart that once yearned
For excitement and gay times and friends to be held . . .
But that's all behind you this year, and you're glad
That a part of your life has been summarized here,
And you'll always hold fast to this great "Pioneer."

[illegible] has passed & I hope we
[illegible] this year, don't you? It's
[illegible] being in your classes this year,
[illegible] though Mr Thompson was cute
[illegible] sometimes. Just think-schools
almost [illegible] then summer school!
Best of luck in the future to a
[illegible] deserving guy. Stay sweet always.
See ya at the pool.

Love,
Nancy Carrell
ANK
63

We gratefully acknowledge the invaluable assistance rendered us by Mr. Emmett Fields of American Yearbook Company, Mr. Arnold Ward of Delmar Pictures, Mr. Jim Gentry of Gentry's Studio and all others who have helped us in publishing OUR STORY.

Dear Bob,

Here I go... John Henry. Good enough?

That's all you told me to write but since I have both more time and energy I'll write some more! Okay?

I haven't seen too very much of you this year not being in any of your classes like Plane Geometry! By the way, I wish you luck on your exam so you can forget about that subject! I'm quite sure you honestly want to — I know how much I hated it.

Well, that's enough on that subject for both of us, for one anyway.

I'm reading been quite a year for all of many activities both here on school and outside of school. I haven't been, but had a year if you think about how swiftly it's flown by, I just can't believe it's almost over, but I'm glad it's over. As for me, I'm more anxious to be long time if there gets to be that. Spring is the graduating season I know it. That's quite been old hat, isn't it? — you looking ahead! In the meantime there will be school football, tennis, baseball, dances and so on to occupy our time not to mention the football and basketball games, and then of course our 10th year book!

Boy, the great guy you are I could help but admire reading, going to make the most of life. You won't make a lot of trouble — just let that good ole personality shine through, and you're one of those people who is so easy to get along with. People that's why everybody likes you! It's been a privilege for me to know you. I hope we're always friends.

Love and best wishes,

Diane.

Bob,

Well there goes another year, and here comes another one. This year has really been a blast. Remember all those good ol' times we've had in geometry class. We've really been through a lot these past two-ten years. I've enjoyed every last minute too! Bob you are a wonderful boy and I wish you all the luck in the world. Hope we can get in the same geometry class next year!

Be up there summer.

Love
Carol
ANX 68

ANDREW LEWIS MIDDLE SCHOOL
Salem, Virginia

Bob,

Didn't we have a great time in homeroom this year. Hurrying to get our Spanish done. I wish we could have been friends sooner.

Well, lots of luck in the future to a real neat boy. Be sweet and I'll see you this summer.

Love ya,

P.S. Raise hell!! Elaine